

DISCUSSION PAPER SERIES

DP11745
(v. 3)

UNCERTAINTY-DRIVEN BUSINESS CYCLES: ASSESSING THE MARKUP CHANNEL

Benjamin Born and Johannes Pfeifer

MONETARY ECONOMICS AND FLUCTUATIONS



UNCERTAINTY-DRIVEN BUSINESS CYCLES: ASSESSING THE MARKUP CHANNEL

Benjamin Born and Johannes Pfeifer

Discussion Paper DP11745
First Published 05 January 2017
This Revision 09 April 2020

Centre for Economic Policy Research
33 Great Sutton Street, London EC1V 0DX, UK
Tel: +44 (0)20 7183 8801
www.cepr.org

This Discussion Paper is issued under the auspices of the Centre's research programmes:

- Monetary Economics and Fluctuations

Any opinions expressed here are those of the author(s) and not those of the Centre for Economic Policy Research. Research disseminated by CEPR may include views on policy, but the Centre itself takes no institutional policy positions.

The Centre for Economic Policy Research was established in 1983 as an educational charity, to promote independent analysis and public discussion of open economies and the relations among them. It is pluralist and non-partisan, bringing economic research to bear on the analysis of medium- and long-run policy questions.

These Discussion Papers often represent preliminary or incomplete work, circulated to encourage discussion and comment. Citation and use of such a paper should take account of its provisional character.

Copyright: Benjamin Born and Johannes Pfeifer

UNCERTAINTY-DRIVEN BUSINESS CYCLES: ASSESSING THE MARKUP CHANNEL

Abstract

Precautionary pricing and increasing markups in representative-agent DSGE models with nominal rigidities are commonly used to generate negative output effects of uncertainty shocks. We assess whether this theoretical model channel is consistent with the data. We use a New Keynesian model as a business cycle accounting device to construct aggregate markups from the data. Time-series techniques are employed to study the conditional comovement between markups and uncertainty. Consistent with precautionary wage setting, we find that wage markups increase after uncertainty shocks. The impulse responses of price markups, on the other hand, are largely inconsistent with the standard model, both at the aggregate as well as at the industry level, regardless of whether it is measured along the intensive labor or the intermediate input margin. The only exception is the extensive labor margin, where price markups tend to increase, indicating the potential for search-and-matching models to deliver data-consistent responses to uncertainty shocks.

JEL Classification: E32, E01, E24

Keywords: Uncertainty shocks, precautionary pricing, markup channel, price markup, wage markup

Benjamin Born - b.born@fs.de
Frankfurt School of Finance & Management and CEPR

Johannes Pfeifer - jpfeifer@uni-koeln.de
University of Cologne

Acknowledgements

We would like to thank the editor, Kjetil Storesletten, and three anonymous referees, as well as Angela Abbate, Klaus Adam, Lukas Freund, Matthias Hartmann, Alex Kriwoluzky, Keith Kuester, Ariel Mecikovsky, Gernot Mueller, Morten Ravn, Mirko Wiederholt, and audiences at the Universities of Aarhus, Barcelona, Frankfurt, Goettingen, Halle, Heidelberg, Cologne, Lueneburg, Southampton, Toulouse, and Tuebingen, as well as at University College London, the CESifo Survey Conference 2016, the CIRET/KOF/RIED WSE Workshop 2015, the Dynare Conference 2016, the ECB, ESSIM 2016, the Frankfurt-Mannheim Workshop 2015, the EU Joint Research Council at Ispra, T2M 2016, the Annual Meeting of the Verein fuer Socialpolitik 2016, and the Meeting of the Macroeconomic Council of the Verein fuer Socialpolitik 2017 for helpful comments and suggestions. Special thanks go to Randy A. Becker and Wayne Gray for important clarifications regarding the NBER-CES Manufacturing Industry Database.

Uncertainty-driven business cycles: assessing the markup channel*

Benjamin Born Johannes Pfeifer

April 9, 2020

Abstract

Precautionary pricing and increasing markups in representative-agent DSGE models with nominal rigidities are commonly used to generate negative output effects of uncertainty shocks. We assess whether this theoretical model channel is consistent with the data. We use a New Keynesian model as a business cycle accounting device to construct aggregate markups from the data. Time-series techniques are employed to study the conditional comovement between markups and uncertainty. Consistent with precautionary wage setting, we find that wage markups increase after uncertainty shocks. The impulse responses of price markups, on the other hand, are largely inconsistent with the standard model, both at the aggregate as well as at the industry level, regardless of whether it is measured along the intensive labor or the intermediate input margin. The only exception is the extensive labor margin, where price markups tend to increase, indicating the potential for search-and-matching models to deliver data-consistent responses to uncertainty shocks.

Keywords: Uncertainty shocks, precautionary pricing, markup channel,
price markup, wage markup

JEL-Codes: E32, E01, E24

*Born: Frankfurt School of Finance & Management, CEPR, and CESifo, b.born@fs.de, Pfeifer: University of Cologne, jpfeifer@uni-koeln.de. We would like to thank the editor, Kjetil Storesletten, and three anonymous referees, as well as Angela Abbate, Klaus Adam, Lukas Freund, Matthias Hartmann, Alex Kriwoluzky, Keith Kuester, Ariel Mecikovsky, Gernot Müller, Morten Ravn, Mirko Wiederholt, and audiences at the Universities of Aarhus, Barcelona, Frankfurt, Göttingen, Halle, Heidelberg, Cologne, Lüneburg, Southampton, Toulouse, and Tübingen, as well as at University College London, the CESifo Survey Conference 2016, the CIRET/KOF/RIED WSE Workshop 2015, the Dynare Conference 2016, the ECB, ESSIM 2016, the Frankfurt-Mannheim Workshop 2015, the EU Joint Research Council at Ispra, T2M 2016, the Annual Meeting of the Verein für Socialpolitik 2016, and the Meeting of the Macroeconomic Council of the Verein für Socialpolitik 2017 for helpful comments and suggestions. Special thanks go to Randy A. Becker and Wayne Gray for important clarifications regarding the NBER-CES Manufacturing Industry Database.

1 Introduction

Since the seminal paper by Bloom (2009), many studies have focused on the effects of uncertainty shocks on economic fluctuations (see Castelnuovo 2019, for a survey). While time-series approaches regularly find negative effects of uncertainty shocks on output (Baker, Bloom, and Davis 2016; Jurado, Ludvigson, and Ng 2015; Bachmann, Elstner, and Sims 2013, and numerous others),¹ it has proven surprisingly difficult to generate negative output effects after uncertainty shocks in representative-agent models as uncertainty shocks are expansionary in the standard RBC model. As shown by Fernández-Villaverde, Guerrón-Quintana, Kuester, and Rubio-Ramírez (2015), Born and Pfeifer (2014a), and Basu and Bundick (2017) and used in various papers, countercyclical aggregate markups of the form present in standard New Keynesian (NK) models are key to match the empirical evidence. Many recent representative-agent DSGE studies rely on this countercyclical movement of price and/or wage markups conditional on uncertainty shocks.² However, direct empirical evidence on the presence of this transmission channel is limited.³

We therefore assess whether this so-called “markup channel” is consistent with the data. To this end, we build an NK DSGE model with time-varying price and wage markups that serves two purposes. First, the dynamic dimension of the model is used to generate predictions on the effects of uncertainty shocks on price and wage markups that can be empirically tested. In the model, an increase in uncertainty leads to an increase in both price and wage markups and a decline in output, whereas without nominal rigidities the precautionary labor supply motive dominates and output increases. Second, the intratemporal first-order conditions can be used as a Chari, Kehoe, and McGrattan (2007)-type business cycle accounting framework to construct aggregate price and wage markups from the data.

Time-series techniques are then used to identify uncertainty shocks in the data and to study whether the conditional comovement between markups and output is consistent with the one implied by the model. Overall, we find that in the data, wage markups consistently increase after identified uncertainty shocks as the model predicts. This finding is robust across

¹See Berger, Dew-Becker, and Giglio (2020) for a countervailing viewpoint that it is only realized volatility and not future uncertainty that matters.

²E.g. Fernández-Villaverde et al. (2015), Born and Pfeifer (2014a), Basu and Bundick (2017), Başkaya, Hülágü, and Küçük (2013), Mumtaz and Zanetti (2013), Plante and Traum (2012), Cesa-Bianchi and Fernandez-Corugedo (2018), Carriero, Mumtaz, Theodoridis, and Theophilopoulou (2015), Alessandri and Mumtaz (2019), Castelnuovo and Pellegrino (2018), Johannsen (2014), and Leduc and Liu (2016). The latter two rely on the existence of the ZLB and a frictional labor market, respectively, to amplify the effects of aggregate uncertainty. Notable exceptions that do not rely on countercyclical markups are Christiano, Motto, and Rostagno (2014) and Chugh (2016), who embed uncertainty in a financial accelerator mechanism.

³Fernández-Villaverde et al. (2015) provide some tentative evidence. However, their finding of an increase in the price markup critically relies on estimating volatility shocks based on an exogenous process, but subsequently treating these exogenous shocks as endogenous variables in an unrestricted VAR.

different identification schemes as well as uncertainty and wage markup measures. In contrast, the impulse responses of price markups are largely inconsistent with the standard model. We do not find robust evidence for a strong increase in price markups, neither at the aggregate nor at the industry level, regardless of whether markups are measured along the intensive labor or the intermediate input margin. The only exception is the extensive labor margin, where price markups tend to increase. This latter finding suggests that recent modeling efforts combining search-and-matching models with uncertainty shocks are particularly promising for obtaining data-consistent responses (Leduc and Liu 2016; Freund and Rendahl 2020).

Our findings come with obvious caveats. There is no consensus on how to measure markups, neither at the aggregate nor the individual level.⁴ The same applies to measuring uncertainty and identifying uncertainty shocks. To alleviate these concerns, we show that our results are robust to employing various uncertainty measures, identification schemes, and assumptions for measuring markups. Nevertheless, results will always rely on modeling assumptions. Despite this drawback, we consider theory-driven studies of markups useful as they may inform us on both the likely validity of the underlying model’s assumptions and the measurement approach itself.

Our investigation of the price and wage markups is related to Nekarda and Ramey (2013) and Karabarbounis (2014), respectively.⁵ Nekarda and Ramey (2013) argue that aggregate price markups are pro- to acyclical unconditionally and also regularly do not show the conditional movement after shocks predicted by standard NK models. However, they do not consider uncertainty shocks and only focus on the price markup, while the main effect might work through wage markups. When we measure price markups with the Nekarda and Ramey (2013)-approach using average hourly earnings, price markups tend to fall after uncertainty shocks. However, Basu and House (2016) and Bils, Klenow, and Malin (2018) (BKM in the following) have recently argued that measured average hourly earnings often are not allocative due to the presence of implicit contracts and composition effects. For that reason, we also investigate the effect of uncertainty shocks on the annual price markup series of BKM, which are measured for self-employed and along the intermediate input margin. Here, we find more mixed evidence. Price markups tend to show a delayed increase after aggregate uncertainty shocks, but its significance very much depends on the exact specification. Lastly, we turn to the extensive margin wedge of BKM that focuses on measures for the cost of

⁴See e.g. the discussions in Nekarda and Ramey (2013), Anderson, Rebelo, and Wong (2019), and De Loecker, Eeckhout, and Unger (2020).

⁵See also Shimer (2010). Our paper is also related to earlier papers studying the (unconditional) cyclical movement of (price) markups (e.g. Rotemberg and Woodford 1991; Bils 1987), surveyed in Rotemberg and Woodford (1999), as well as “business cycle accounting” studies like Chari et al. (2007), Parkin (1988), and Hall (1997). Galí, Gertler, and López-Salido (2007) is an influential study that decomposes the labor wedge into a firm and a household component to study the welfare implications of labor-wedge fluctuations.

forming a new job match. Price markups measured along this margin tend to indeed increase after uncertainty shocks.

It is important to stress that the markup channel provides predictions only for aggregate markups implied by aggregate equilibrium conditions (what BKM have called the representative-agent labor wedge).⁶ Strictly speaking it is silent on what happens at a disaggregated level.⁷ We nevertheless turn to disaggregated industry-level evidence and investigate whether the model-predicted price markup response may i) simply be hidden by heterogeneity in price stickiness at the industry level or ii) measuring price markups along the labor margin instead of the potentially more flexible intermediate input margin. Qualitatively, the industry-level results look very similar to the aggregate evidence, i.e. only weak evidence for the price markup channel. This conclusion is also robust when estimating markups along the intermediate input instead of the intensive labor input margin.

To measure aggregate uncertainty, we use a variety of measures and approaches. The first uncertainty proxy is a model-consistent measure derived from the particle smoother used to parameterize the model. We also employ the general macroeconomic uncertainty measure of Jurado et al. (2015) (JLN) and identify exogenous shocks via a recursive ordering.⁸ Given that many uncertainty measures are available at monthly frequency while we only have quarterly or annual markup data, we will employ two different approaches to deal with this mixed-frequency problem: a two-step frequentist procedure following Kilian (2009) and Born, Breuer, and Elstner (2018), which relies on local projections (Jordà 2005), and a Bayesian mixed-frequency VAR following Eraker, Chiu, Foerster, Kim, and Seoane (2015).

Section 2 provides a detailed exposition on the mechanism embedded in NK models that gives rise to contractionary uncertainty effects. Section 3 presents a baseline NK DSGE with time-varying wage and price markups and documents the predicted conditional comovement of output and markups following uncertainty shocks. The intratemporal first-order conditions of the model also provide an accounting framework, which is used to construct markups from the data. Section 4 then identifies uncertainty shocks from the data, studies whether the conditional comovement between markups and output is consistent with the one implied by the model, and provides robustness checks. Section 5 investigates the price markup response at the industry level. Section 6 concludes.

⁶The present paper also is not concerned with heterogeneous agent models with non-convex adjustment costs and idiosyncratic uncertainty like Bloom (2009), Bloom, Floetotto, Jaimovich, Saporta-Eksten, and Terry (2018), and Bachmann and Bayer (2013), where real options effects are responsible for the negative effects of uncertainty.

⁷These representative agent markups are therefore only loosely related to the average markups of De Loecker et al. (2020). Due to Jensen's Inequality, one cannot easily move from the average markup over firms to the markup of the average firm.

⁸Our results are robust to using different uncertainty proxies such as the Baker et al. (2016)-economic policy uncertainty proxy, the VIX, the Carriero, Clark, and Marcellino (2018) uncertainty measure, and different identification schemes.

2 Precautionary pricing: a stylized model

As shown by Basu and Bundick (2017), the reason that uncertainty is expansionary in the standard RBC model is the presence of a “precautionary labor supply” motive. When faced by higher uncertainty, the household does not only self-insure by consuming less and investing more, but also by working more. From the neoclassical production function, where TFP is unaffected by uncertainty and capital is predetermined, it follows that this increase in labor results in an output expansion that fuels higher savings. The solution to generate contractionary effects of uncertainty is to break this tight link between labor supply and production. This can be achieved by introducing monopolistic competition in labor and goods markets, which gives rise to time-varying markups (see also Fernández-Villaverde et al. 2015; Born and Pfeifer 2014a). In the presence of sticky prices and wages, firms and households in their price- and wage-setting decisions face a convex marginal revenue product. This gives rise to inverse Oi (1961)-Hartman (1972)-Abel (1983)-effects and precautionary pricing when faced with uncertainty about future economic variables. Price-setters face the following choice: If prices are set too low, more units need to be sold at too low a price, which is bad for the firm. In contrast, if prices are set too high, the higher price compensates for being able to sell fewer units. Due to this asymmetric, nonlinear effect, price setters prefer to err on the side of too high prices and increase their markups. It is instructive to consider the case of perfect competition. If the price is just an epsilon below marginal costs, the firm will have to satisfy all demand at a loss, leading to (potentially) unbounded losses. In contrast, if the price is just an epsilon too high, the firm will face zero demand. Hence, the worst case if the price is too high is zero profits. If this increase in markups after uncertainty shocks is strong enough, it dampens demand and decreases output.

To see this more clearly, consider the following stylized partial equilibrium example. A firm i of a continuum of identical, monopolistically competitive firms chooses its optimal price $p_{i,t-1}$ subject to a Dixit-Stiglitz-type demand function $y_{i,t} = \left(\frac{p_{i,t-1}}{p_t}\right)^{-\theta_p} y_t$, where y_t is aggregate demand, θ_p is the demand elasticity, and p_t the aggregate price level. For the mechanism to be as transparent as possible, we assume the firm is subject to a Taylor (1980)-type pricing friction in that it has to set its price one period in advance.⁹ Its output is produced using a constant returns to scale production function that is linear in labor: $y_{i,t} = l_{i,t}$. The labor market is assumed to be competitive, with the economy-wide wage being

⁹A similar mechanism is also present in the Rotemberg price adjustment cost framework used in the medium-scale NK model below as well as in Calvo- and Menu Cost-models. In these settings, marginal profits are still convex in the price (see, e.g., Fernández-Villaverde et al. 2015; Balleer, Hristov, and Menno 2017). While the logic in a symmetric Rotemberg equilibrium is a bit more involved (see Oh forthcoming), the underlying upward pressure on markups resulting from the nonlinear Phillips Curve is still crucial.

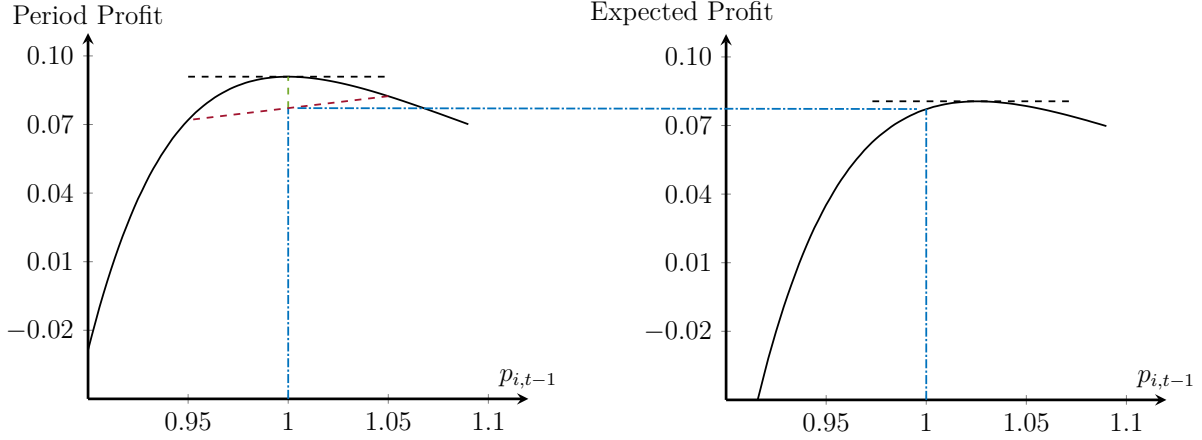

Figure 1: Stylized pricing example. *Notes:* period profit (left panel) and expected profit of the firm (right panel) as function of the price $p_{i,t-1}$. The black dashed line indicates the maximum of the respective function. Red dashed line: mean preserving spread to the optimal price that the firm faces. Blue dash-dotted line: profits when choosing the mean optimal price of 1.

denoted by w_t . Real firm profits are then given by

$$\pi = \left[\frac{p_{i,t-1}}{p_t} - \frac{w_t}{p_t} \right] \left(\frac{p_{i,t-1}}{p_t} \right)^{-\theta_p} y_t . \quad (2.1)$$

Without loss of generality, assuming for the aggregate variables that $y_t = 1$ and $\frac{w_t}{p_t} = (\theta_p - 1)/\theta_p$, this simplifies to

$$\pi = \left[\frac{p_{i,t-1}}{p_t} - \frac{\theta_p - 1}{\theta_p} \right] \left(\frac{p_{i,t-1}}{p_t} \right)^{-\theta_p} . \quad (2.2)$$

Expression (2.2) shows that there are two different channels through which prices affect profits. First, a higher price $p_{i,t-1}$ has an immediate price impact on the revenue, while leaving the marginal costs unaffected. But second, there is an additional impact on the quantity sold. The left panel of Figure 1 shows the profit function for $\theta_p = 11$. As is well-known, in the absence of uncertainty the firm will optimally charge a gross markup $\frac{\theta_p}{\theta_p - 1}$ over marginal costs, resulting in a profit-maximizing price of $p_{i,t-1} = 1$.

Assume now that the firm faces uncertainty about the optimal price, because the aggregate price level is with probability 1/2 either $p_t = 1/1.05$ or $p_t = 1/0.95$, so that in the absence of pricing frictions, either $p_{i,t} = 0.95$ or $p_{i,t} = 1.05$ is optimal. Thus, compared to the previous situation, the optimal price is subject to a mean-preserving spread.¹⁰ Setting the price at the

¹⁰For ease of exposition we consider a mean-preserving spread to the endogenous variable. The same effect would arise following a mean-preserving spread to aggregate price p_t , but in this case an additional Jensen's Inequality effect would complicate matters due to the price level entering in the denominator.

expected optimal $p_{i,t-1} = 1$ is suboptimal, because it would lead to lower expected profits due to the marginal profit being convex in the price. Rather, the optimal price in this case is slightly higher at $p_{i,t-1} = 1.02$. This can be seen in the expected profit schedule as a function of $p_{i,t-1}$ shown in the right panel of Figure 1. A formal proof can be found in Appendix E.

The same mechanism is at work in the household sector where the households have to maximize utility by setting a nominal wage subject to an equivalent demand function for their labor services.¹¹

We close this section by pointing out that the empirical test of the markup channel has implications beyond the precautionary pricing mechanism outlined above. Even in models where precautionary pricing is shut off by linearizing the New Keynesian Phillips Curves, countercyclical markups due to nominal rigidities are key because they are instrumental in amplifying “run-of-the-mill” demand effects (see the excellent discussion in Freund and Rendahl 2020). A case in point is the work of Leduc and Liu (2016), whose search-and-matching framework generates negative output effects even in a flex-price model via nonlinearities in the wage setting equation. However, even in their setting, price rigidities and the associated countercyclical price markup are used in the final model to provide key amplification (up to a factor of 20).

3 Model

In this section we construct a prototypical New Keynesian DSGE model that embeds the previously outlined mechanism on the firm and household side. The model serves two purposes. First, the dynamic dimension of the model can be used to generate predictions on the effects of uncertainty shocks on price and wage markups. Second, the intratemporal first-order conditions can be used as a Chari et al. (2007)-type business cycle accounting framework to construct aggregate price and wage markups from the data.

The model economy is populated by a continuum of intermediate good firms producing differentiated intermediate goods using bundled labor services and capital, and a final good firm bundling intermediate goods to a final good. A continuum of households $j \in [0, 1]$ sells differentiated labor services to a labor bundler. In addition, the model features a government sector that finances government spending with distortionary taxation and transfers, and a

¹¹The asymmetry of the profit function comes from the isoelastic Dixit-Stiglitz demand function paired with the assumption that demand always has to be satisfied. For small to moderate shocks, the latter assumption can be justified by contractual obligations and reputational concerns. Firms tend to not close shop if their posted price turns out to be too low, while workers cannot stay at home when asked to work overtime, even if their marginal rate of substitution turns out to be high. However, these considerations also suggest that firms can more easily avoid having to satisfy demand by “being out of stock”. This potential violation of a crucial model assumption may be one reason why we find less evidence of a precautionary pricing for firms.

monetary authority, which sets the nominal interest rate according to an interest rate rule. The full set of model equations is relegated to Appendix A.1.

3.1 Firms

The final good Y_t is assembled from a continuum of differentiated intermediate inputs $Y_t(i)$, $i \in [0, 1]$, using the constant returns to scale Dixit-Stiglitz-technology

$$Y_t = \left[\int_0^1 Y_t(i)^{\frac{\theta_p-1}{\theta_p}} di \right]^{\frac{\theta_p}{\theta_p-1}}, \quad (3.1)$$

where $\theta_p > 0$ is the elasticity of substitution between intermediate goods. Standard cost minimization yields the demand for good i :

$$Y_t(i) = \left[\frac{P_t(i)}{P_t} \right]^{-\theta_p} Y_t, \quad (3.2)$$

where P_t is the aggregate price level.

The monopolistically competitive intermediate good firms produce $Y_t(i)$ using capital $K_t(i)$ and a hired composite labor bundle $N_t(i)$ according to a CES production function

$$Y_t(i) = Y^{norm} \left\{ \alpha \left[K_t(i) \right]^{\frac{\psi-1}{\psi}} + (1-\alpha) \left[Z_t (N_t(i) - N^o) \right]^{\frac{\psi-1}{\psi}} \right\}^{\frac{\psi}{\psi-1}} - \Phi.$$

Here, $0 \leq \alpha \leq 1$ parameterizes the labor share and Y^{norm} is a normalization factor that makes output equal to one in steady state.¹² ψ is the elasticity of substitution between capital and labor, with $\psi = 1$ being the Cobb-Douglas case. The fixed cost of production Φ reduces economic profits to zero in steady state, thereby ruling out entry or exit (see, e.g., Christiano, Eichenbaum, and Evans 2005). $N^o = \phi_o N$, where N denotes steady-state labor, is overhead labor used in the production of goods.¹³ Z_t denotes a stationary, labor-augmenting technology process specified below. Each intermediate good firm owns its capital stock, whose law of motion is given by

$$K_{t+1}(i) = (1-\delta) K_t(i) + \left(1 - \frac{\phi_K}{2} \left(\frac{I_t(i)}{I_{t-1}(i)} - 1 \right)^2 \right) I_t(i), \quad \phi_K \geq 0, \quad (3.3)$$

¹²Note that both parameters are not structural parameters as they depend on the units of measurement of the input factors. For more details on how to deal with such dimensional constants, see Cantore and Levine (2012).

¹³Overhead labor, apart from being an empirically realistic feature, allows the marginal wage in the economy to differ from the average wage. This is important, because it makes the price markup more countercyclical than would be inferred from the rather a-cyclical total labor share alone (see, e.g., Rotemberg and Woodford 1999). See Ratto, Roeger, and 't Veld (2009) for one of the earliest DSGE models with overhead labor.

where δ denotes the quarterly depreciation rate of the capital stock. Equation (3.3) includes investment adjustment costs at the firm level of the form popularized by Christiano et al. (2005).

Intermediate good producers are owned by households and therefore use the households' stochastic discount factor for discounting. They maximize the present discounted value of per period profits subject to the law of motion for capital and the demand from the final good producer:

$$\left[\frac{P_t(i)}{P_t} \right]^{1-\theta_p} Y_t - \frac{W_t}{P_t} N_t(i) - I_t(i) - \frac{\phi_p}{2} \left(\frac{P_t(i)}{P_{t-1}(i)} - \Pi \right)^2 Y_t(i), \quad (3.4)$$

where $N_t(i)$ is hired in a competitive rental market at given wage rate W_t . The last term denotes price adjustment costs as in Rotemberg (1982) and Fernández-Villaverde et al. (2015), where Π is steady-state inflation. From the firms' cost minimization problem follows the first-order condition for labor inputs as

$$\Xi_{p,t} \frac{W_t}{P_t} = MPL_t, \quad (3.5)$$

where $\Xi_{p,t}$ is the gross price markup over marginal costs. Due to monopolistic competition, $\Xi_{p,t}$ will generally not be equal to 1 as firms set a markup over marginal costs. Time-variation in this markup is a central element of shock transmission in the NK model.

3.2 Households

Following Erceg, Henderson, and Levin (2000), we assume that the economy is populated by a continuum of monopolistically competitive households, supplying differentiated labor $N_t(j)$ at wage $W_t(j)$ to a labor bundler who then supplies the composite labor input to the intermediate good producers. Formally, the aggregation technology follows a Dixit-Stiglitz form

$$N_t = \left[\int_0^1 N_t(j)^{\frac{\theta_w-1}{\theta_w}} dj \right]^{\frac{\theta_w}{\theta_w-1}}, \quad \theta_w > 0. \quad (3.6)$$

Expenditure minimization yields the optimal demand for household j 's labor as

$$N_t(j) = \left[\frac{W_t(j)}{W_t} \right]^{-\theta_w} N_t \quad \forall j. \quad (3.7)$$

Household j has preferences

$$V_t = \sum_{h=0}^{\infty} \beta^h \frac{[(C_{t+h}(j))^\eta (1 - N_{t+h}(j))^{1-\eta}]^{1-\sigma} - 1}{1 - \sigma}, \quad (3.8)$$

where the parameter $\sigma \geq 0$ measures the risk aversion, $0 < \beta < 1$ is the discount rate, and $0 < \eta < 1$ denotes the share of the consumption good in the consumption-leisure Cobb-Douglas bundle.

The household faces the budget constraint

$$(1 + \tau_t^c)C_t(j) + \frac{B_t(j)}{P_t} \leq (1 - \tau_t^n) \frac{W_t(j)}{P_t} N_t(j) + R_{t-1} \frac{B_{t-1}(j)}{P_t} + D_t(j) - \frac{\phi_w}{2} \left(\Pi^{-1} \frac{W_t(j)}{W_{t-1}(j)} - 1 \right)^2 Y_t + T_t, \quad (3.9)$$

where the household earns income from supplying differentiated labor, which is taxed at rate τ_t^n . In addition, it receives real dividends $D_t(j)$ from owning a share of the firms in the economy and a real gross return $R_{t-1}(B_{t-1}(j)/P_t)$ from investing in a zero net supply riskless nominal bond. The household spends its income on consumption $C_t(j)$, taxed at rate τ_t^c , real savings in the private bond $B_t(j)/P_t$, and to cover the costs of adjusting its wage (the second to last term on the right hand side). Finally, T_t denotes transfers/lump-sum taxes.

The optimization problem of the household involves maximizing (3.8) subject to the budget constraint (3.9) and the demand for the household's differentiated labor input (3.7). The first-order condition for labor supply implies that a gross markup over the after-tax marginal rate of substitution $\Xi_{w,t}$ is chosen such that

$$\frac{W_t}{P_t} = \Xi_{w,t} \frac{1 + \tau_t^c}{1 - \tau_t^n} \frac{(-1)V_{N,t}}{V_{C,t}},$$

where V_N and V_C are the partial derivatives of the utility function with respect to labor and consumption, respectively.

3.3 Government Sector

The government's budget constraint is given by

$$\tau_t^c C_t + \tau_t^n \frac{W_t}{P_t} N_t = G_t + T_t, \quad (3.10)$$

where G_t is exogenous government consumption and where we have suppressed aggregation over households j for notational convenience.

The model is closed by assuming that the central bank follows a Taylor rule that reacts to inflation and output:

$$\frac{R_t}{R} = \left(\frac{R_{t-1}}{R} \right)^{\rho_R} \left(\left(\frac{\Pi_t}{\Pi} \right)^{\phi_{R\pi}} \left(\frac{Y_t}{Y_t^{HP}} \right)^{\phi_{Ry}} \right)^{1-\rho_R}. \quad (3.11)$$

Here, $0 \leq \rho_R \leq 1$ is a smoothing parameter introduced to capture the empirical evidence of gradual movements in interest rates, Π is the target inflation rate set by the central bank, and the parameters $\phi_{R\pi}$ and ϕ_{Ry} capture the responsiveness of the nominal interest rate to deviations of inflation from its steady-state value and output from its model-consistent Hodrick and Prescott (HP) filter trend Y_t^{HP} , respectively.¹⁴

3.4 Exogenous shock processes

The two exogenous processes for government spending and TFP follow AR(1)-processes with stochastic volatility:

$$\hat{Z}_t = \rho_z \hat{Z}_{t-1} + \sigma_t^z \varepsilon_t^z \quad (3.12)$$

$$\hat{G}_t = \rho_g \hat{G}_{t-1} + \phi_{gy} \hat{Y}_{t-1} + \sigma_t^g \varepsilon_t^g \quad (3.13)$$

$$\sigma_t^z = (1 - \rho_{\sigma^z}) \bar{\sigma}^z + \rho_{\sigma^z} \sigma_{t-1}^z + \eta_{\sigma^z} \varepsilon_t^{\sigma^z} \quad (3.14)$$

$$\sigma_t^g = (1 - \rho_{\sigma^g}) \bar{\sigma}^g + \rho_{\sigma^g} \sigma_{t-1}^g + \eta_{\sigma^g} \varepsilon_t^{\sigma^g}, \quad (3.15)$$

where the $\varepsilon_t^i, i \in \{z, g, \sigma^z, \sigma^g\}$ are standard normally distributed i.i.d. shock processes, hats denote percentage deviations from trend, and ϕ_{gy} governs the output feedback to government spending. σ_t^z and σ_t^g are our proxies for supply and demand uncertainty, respectively, with $\varepsilon_t^{\sigma^z}$ and $\varepsilon_t^{\sigma^g}$ being the corresponding uncertainty shocks.

3.5 Equilibrium

The use of Rotemberg price and wage adjustment costs implies the existence of a representative firm and a representative household. We consider a symmetric equilibrium in which all intermediate good firms charge the same price and choose the same labor input and capital stock. Similarly, all households set the same wage, supply the same amount of labor, and will choose the same consumption and savings.

The resource constraint then implies that output is used for consumption, investment, government spending, and to pay for price and wage adjustment costs:

$$Y_t = C_t + I_t + G_t + \frac{\phi_w}{2} \left(\Pi^{-1} \frac{W_t}{W_{t-1}} - 1 \right)^2 Y_t + \frac{\phi_p}{2} \left(\Pi^{-1} \frac{P_t}{P_{t-1}} - 1 \right)^2 Y_t. \quad (3.16)$$

¹⁴This specification follows Born and Pfeifer (2014a). The HP filtered output gap is embedded into the dynamic rational expectations model following the approach of Cúrdia, Ferrero, Ng, and Tambalotti (2015).

Table 1: Model Parametrization

| Parameter | Description | Value | Target |
|---------------|----------------------|-------|--|
| α | Capital share | 0.094 | Capital share of 1/3 |
| β | Discount factor | 0.995 | 2% annualized interest rate |
| δ | Depreciation rate | 0.025 | 10% per year |
| σ | Risk aversion | 2 | standard value |
| ϕ_k | Inv. adj. costs | 2.5 | Christiano, Eichenbaum, and Evans (2005) |
| ϕ_p | Price adj. costs | 59 | Implied average duration of 3 quarters |
| ϕ_w | Wage adj. costs | 371 | Implied average duration of 3 quarters |
| θ_w | Labor subst. ela. | 11 | 10% steady-state markup |
| θ_p | Goods subst. ela. | 11 | 10% steady-state markup |
| η | Leisure share | 0.468 | Frisch elasticity of 1 |
| ϕ^o | Overh. lab. share | 0.11 | Nekarda and Ramey (2013) |
| ψ | Subst. ela. CES | 0.5 | Chirinko (2008) |
| Φ | Fixed costs | 0.019 | 0 Steady-state profits |
| Π | Ss gross inflation | 1 | Zero inflation |
| ρ_r | Interest smoothing | 0.75 | Standard value |
| $\phi_{R\pi}$ | Inflation feedback | 1.35 | Standard value |
| ϕ_{Ry} | Output feedback | 0.125 | Standard value |
| τ^c | Cons. tax rate | 0.094 | Sample mean |
| τ^n | Labor tax rate | 0.220 | Sample mean |
| G/Y | G/Y share | 0.206 | Sample mean |
| Y^{norm} | Output normalization | 1.351 | Output of 1 |

3.6 Parametrization

Table 1 displays the parametrization of our quarterly model for the US economy from 1964Q1 to 2015Q4. The capital share α is set to one third and the depreciation rate δ to imply an annual depreciation rate of 10 percent. The discount factor $\beta = 0.995$ implies an annualized interest rate of 2% in steady state. The investment adjustment cost parameter ϕ_k is set to 2.5, the value estimated in Christiano et al. (2005).

The price adjustment cost parameter ϕ_p is chosen to imply the same slope of the linear New Keynesian Phillips Curve as a Calvo model with an average price duration of 3 quarters (see e.g. Keen and Wang 2007). While this value is in the range of typical estimates based on micro data (e.g. Nakamura and Steinsson 2008), it is slightly lower than the typical value of 4 quarters used in the uncertainty literature (e.g. Leduc and Liu 2016; Basu and Bundick 2017; Fernández-Villaverde et al. 2015). Similarly, the wage adjustment cost parameter is chosen to imply an average wage contract duration of 3 quarters (see Born and Pfeifer forthcoming). We will explore the robustness to these choices below. The two substitution elasticity parameters θ_p and θ_w are set to 11, which implies a steady-state markup of 10%.

We consider a zero-inflation steady state, i.e. $\Pi = 1$. The Taylor rule parameters are standard values in the literature with a moderate degree of interest smoothing and output feedback.¹⁵ The risk aversion parameter is set to $\sigma = 2$. The leisure share in the Cobb-Douglas utility bundle η is set to imply a Frisch elasticity of 1.¹⁶ We set the share of overhead labor to 11%, following the evidence of Levitt, List, and Syverson (2013) that adding a second shift in car manufacturing plants increases labor by 80%. Given that automobile plants run two shifts most of the time, this means overhead labor accounts for $20/180 = 0.11$ (see Nekarda and Ramey 2013). The fixed costs Φ are set to imply 0 profits in steady state, thereby ruling out entry and exit.¹⁷ The substitution elasticity between capital and labor is set to $\psi = 0.5$, the midpoint of the estimates surveyed in Chirinko (2008) and in line with Chirinko and Mallick (2017) and Oberfield and Raval (2019).¹⁸ The fiscal parameters are set to their mean over the sample 1964Q1 to 2015Q4. The tax rates are computed as average effective tax rates following Jones (2002).¹⁹

Finally, the exogenous processes are estimated via Bayesian techniques using sequential Monte Carlo Methods on a quarterly US sample from 1964Q1 to 2015Q4.²⁰ We employ a Sequential Importance Resampling (SIR) filter (Gordon, Salmond, and Smith 1993) with 20,000 particles to construct the likelihood of the stochastic volatility processes. Draws from the posterior are generated using the Metropolis-Hastings algorithm. We generate a Monte Carlo Markov Chain with 205,000 draws of which 5000 are used as a burn-in. As the proposal density, we use a multivariate normal distribution with the identity matrix as the covariance matrix, scaled to achieve an acceptance rate of about 25 percent. Smoothed objects are constructed using the backward-smoothing routine of Godsill, Doucet, and West (2004) with 20,000 particles for the smoother. To construct output, government spending, and TFP deviations from trend, a one-sided HP-filter ($\lambda = 1600$) is used. For TFP, we cumulate the utilization-adjusted TFP series constructed by Fernald (2012).²¹ Table 2 displays the prior

¹⁵It should be noted that the choice of monetary policy is not completely innocuous. If the central bank puts relatively little weight on current inflation, it will tolerate large deviations of sticky prices from their optimal target. Firms will anticipate this and react with strong precautionary pricing. For the parameter ranges typically found in the literature, we experienced quantitative differences, but the qualitative effect we are investigating in this paper remained unaffected.

¹⁶See Appendix A.2.1.

¹⁷Note that in contrast to e.g. Smets and Wouters (2007), these fixed costs are non-labor related fixed costs as the latter are captured in the overhead labor share.

¹⁸We verified that our results are robust to variations in the substitution elasticity; see Section 4.5 below.

¹⁹While we allow tax rates to vary in the empirical analysis, we keep them fixed at their steady-state value for the model analysis. See Appendix C for details on the construction of tax rates.

²⁰Our approach is described in more detail in Appendix B of Born and Pfeifer (2014a).

²¹See Appendix C.1 for details on the data construction. The vintage of TFP data used already incorporates recent methodological changes in the computation of utilization (see Kurmann and Sims forthcoming).

Table 2: Prior and Posterior Distributions of the Shock Processes

| Parameter | Prior distribution | | | Posterior distribution | | |
|-------------------|--------------------|------|-----------|------------------------|--------|-------|
| | Distribution | Mean | Std. Dev. | Mean | 5 % | 95 % |
| G process | | | | | | |
| ρ_{σ^g} | Beta* | 0.90 | 0.100 | 0.513 | 0.313 | 0.708 |
| ρ_g | Beta* | 0.90 | 0.100 | 0.945 | 0.883 | 0.999 |
| η_{σ^g} | Gamma | 0.50 | 0.100 | 0.003 | 0.002 | 0.004 |
| $\bar{\sigma}^g$ | Uniform | 0.05 | 0.014 | 0.008 | 0.007 | 0.009 |
| ϕ_{gy} | Normal | 0.00 | 1.000 | 0.028 | -0.026 | 0.083 |
| TFP process | | | | | | |
| ρ_{σ^z} | Beta* | 0.90 | 0.100 | 0.517 | 0.312 | 0.722 |
| ρ_z | Beta* | 0.90 | 0.100 | 0.773 | 0.692 | 0.855 |
| η_{σ^z} | Gamma | 0.50 | 0.100 | 0.002 | 0.002 | 0.003 |
| $\bar{\sigma}^z$ | Uniform | 0.05 | 0.014 | 0.007 | 0.006 | 0.008 |

Note: Beta* indicates that the parameter divided by 0.999 follows a beta distribution. The sample ranges from 1964Q1 to 2015Q4 (N=208).

and posterior distributions, while Figure A.1 shows the smoothed volatilities.²²

3.7 Dynamic effects of uncertainty shocks

As outlined in Section 2, precautionary price and wage setting in response to an increase in uncertainty lead to an increase in both price and wage markups. Thinking about a stylized labor market as depicted in the schematic diagram shown in Figure 2, this should cause both the labor demand and supply curves to shift to the left, resulting in an overall decrease in hours worked and a reduction in aggregate output.

We can now feed uncertainty shocks into our general-equilibrium model to study the effects on markups and real activity in a richer model environment.²³ We solve the model using third-order approximation around the deterministic steady state, using Dynare 4.5.3 (Adjemian et al., 2011) with the pruning algorithm of Andreasen, Fernández-Villaverde, and Rubio-Ramírez (2018). IRFs are generalized impulse response functions, shown as percentage deviations from the stochastic steady state (for details, see the appendix to Born and Pfeifer 2014b). We use two-standard deviation uncertainty shocks.²⁴

²²Section A.5 in the Appendix provides Geweke (1992) convergence diagnostics.

²³Figure A.5 displays the IRFs to *level* shocks. They look as expected and square well with the empirical literature like Blanchard and Perotti (2002), Galí, López-Salido, and Vallés (2007), or Galí (1999).

²⁴The empirical literature (see e.g. Bloom 2009; Jurado et al. 2015) often uses four-standard deviations because it this is roughly the increase in uncertainty proxies during the Great Recession. As the size of the

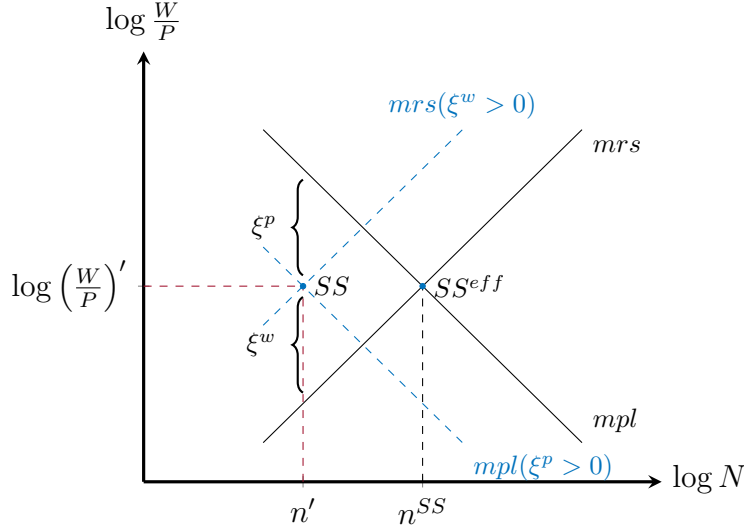

Figure 2: Uncertainty shocks in a stylized labor market. *Notes:* Labor supply is characterized by the condition that the log marginal rate of substitution (mrs) is equal to the log real wage, while the labor supply curve is characterized by the log marginal product of labor (mpl) being equal to the log real wage. The point SS^{eff} denotes the efficient steady state where mrs and mpl are equal. The presence of a wage and price markup (ξ^w and ξ^p) drives a wedge between the two curves and the real wage.

Figure 3 displays the impulse responses to a two-standard deviation technology (i.e. supply) uncertainty shock (top panel) and to a two-standard deviation government spending (i.e. demand) uncertainty shock (bottom panel). We see that, indeed, an increase in uncertainty leads to an increase in both price and wage markups and a decline in output.²⁵ When the shock dies out, the markups converge back to their pre-shock values as does output. We do not show here the response of the real wage, which increases. As the labor market diagram in Figure 2 makes clear, its theoretical response is ambiguous, depending on whether the wage or price markup response is stronger, increasing for the former and falling for the latter.

A necessary ingredient for the negative response of output to an uncertainty shock is the presence of at least one type of nominal rigidity. Figures A.2 and A.3 in the appendix show the IRFs with only price and wage rigidity, respectively. In both cases, there is a drop in output, which is even more pronounced in the case of price stickiness only. That indicates a significant interaction effect between both types of rigidity as wage stickiness limits the firms' cost risk. Finally, A.4 shows the IRFs in the model without nominal rigidities. In this case the precautionary labor supply motive dominates and output increases.

model IRFs scales roughly linearly in the size of uncertainty shocks, this would imply a doubling of the effects.

²⁵Output is plotted net of price and wage adjustment costs.

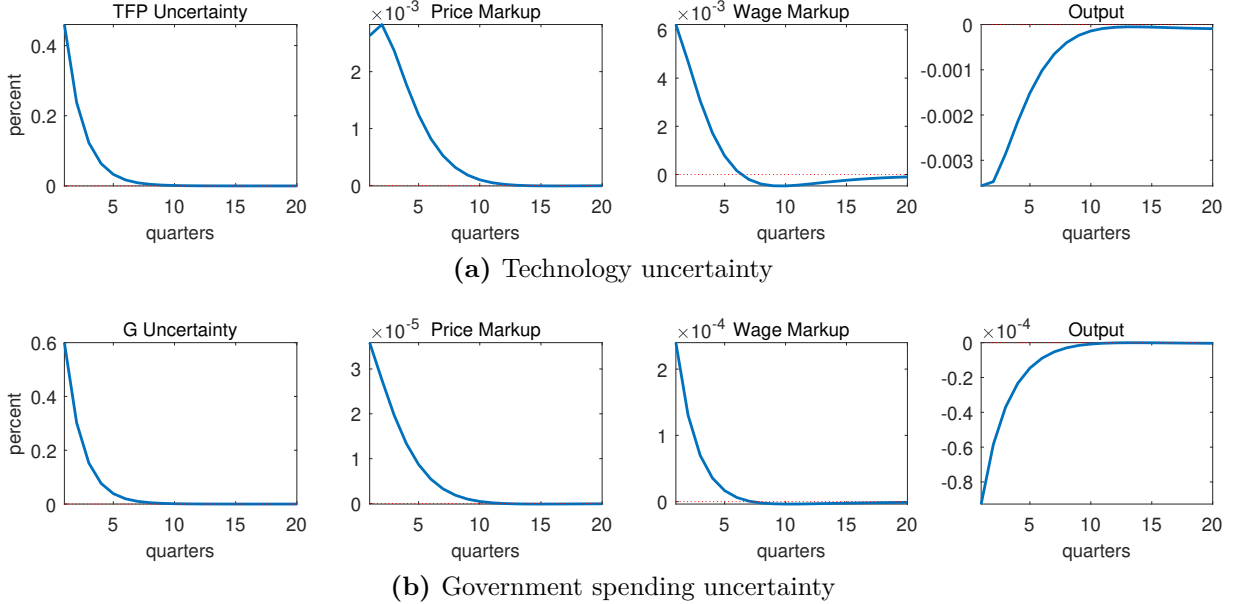

Figure 3: Model IRFs to two-standard deviation technology uncertainty (Panel a) and government spending uncertainty (Panel b) shocks. *Notes:* IRFs measured in percentage deviations from the stochastic steady state.

3.8 Dissecting the quantitative output response

While the previous subsection discussed the qualitative effects of uncertainty shocks on markups and output, in this subsection we will investigate the quantitatively small output response after an uncertainty shock. We will focus on TFP uncertainty here, but all results also hold for the government spending uncertainty shock.

In our baseline parameterization, output falls by about 0.0035 percent on impact after a two-standard deviation uncertainty shock. As Figure 4 demonstrates (red dashed line), this number can be almost doubled by introducing an additional precautionary motive for firms. Specifically, we allow for a higher risk aversion of $\sigma = 20$ in the stochastic discount factor the firm uses in its price setting decision and which strengthens their precautionary pricing motive. This higher risk aversion choice may reflect the preferences of owners of closely held firms that are not diversified.²⁶

To increase the output response further, we (on top of the first change) decrease real and increase nominal rigidities. In particular, we set the costs of adjusting investment to $\phi_k = 0.75$, the implied average price and wage duration to four quarters, and the price and wage demand elasticities to imply steady-state markups of 5 percent.²⁷ These parameter

²⁶We thank the editor for this idea.

²⁷Larger steady state markups as in the baseline are more consistent with micro studies, while the 5% steady state markup is consistent with macro estimates in Kuester (2010) and Altig, Christiano, Eichenbaum, and Lindé (2011). Similarly, micro pricing studies find average price durations closer to 2-3 quarters (e.g. Nakamura

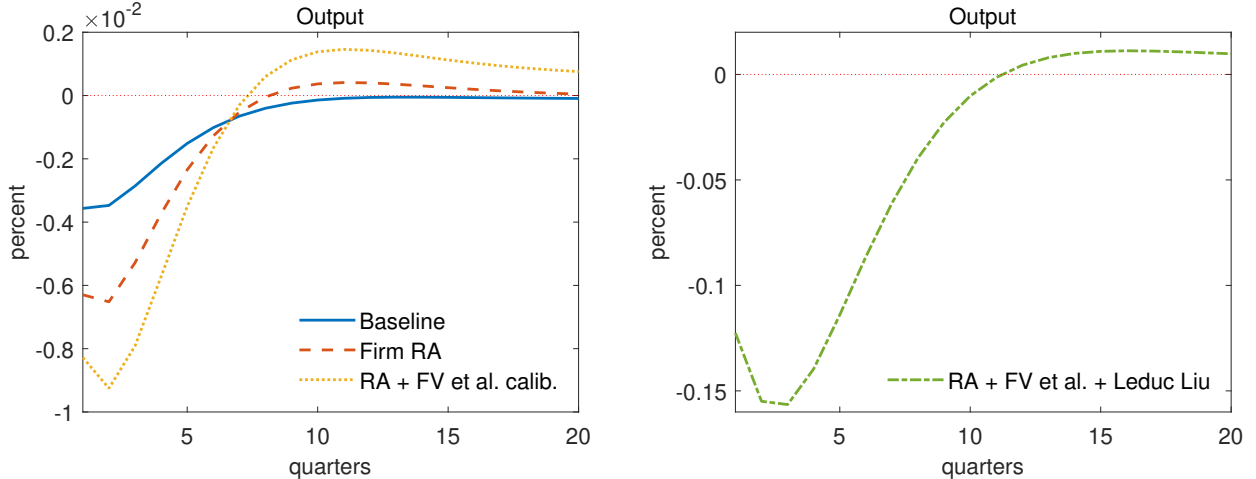

Figure 4: Model IRFs to a two-standard deviation technology uncertainty shock using our estimated TFP process (left panel) and the TFP process estimated in Leduc and Liu (2016) (right panel). The left panel displays the output response for the baseline calibration (blue solid line), the baseline calibration with higher firm risk aversion (red dashed line), and the latter calibration with lower real and higher nominal rigidities as in Fernández-Villaverde, Guerrón-Quintana, Kuester, and Rubio-Ramírez (2015) (orange dotted line). The right panel combines the last calibration with the Leduc and Liu (2016) TFP process. See the main text for details. *Notes:* IRFs measured in percentage deviations from the stochastic steady state.

values are used in Fernández-Villaverde et al. (2015). As we discuss in more detail in Born and Pfeifer (2014a), especially the higher demand elasticities lead to larger output effects due to them increasing the convexity of the marginal profit function and hence the precautionary pricing effect. Overall, we get another 40 percent increase in the impact output response (orange dotted line).

Our last experiment keeps the Fernández-Villaverde et al. (2015) parameter values fixed and feeds in different processes for the level and the volatility of TFP. We take those from Leduc and Liu (2016), who parameterize the level process to standard values in the RBC literature ($\rho_z = 0.95$, $\bar{\sigma}^z = 0.01$) and the volatility process to match the VAR response of uncertainty to an uncertainty shock ($\rho_{\sigma^z} = 0.76$, $\eta_{\sigma^z} = 0.005$). The right panel of Figure 4 shows that this more volatile and persistent TFP process generates much larger output effects of the uncertainty shock.

Overall, this investigation shows that the small effects of uncertainty shocks in our baseline model are the result of two things. First, we employed a micro-estimate-based, conservative

and Steinsson 2013), while macro estimates like Richter and Throckmorton (2016) and Fernández-Villaverde et al. (2015) find values around four quarters.

model parameterization not specifically tailored to generate large effects. Second and most importantly, our driving processes estimated using full information techniques do not feature large and persistent increases in uncertainty. This contrasts with studies like Leduc and Liu (2016) or Bianchi, Kung, and Tirsikh (2019) that generate rather large effects of TFP uncertainty shocks by, among other things, employing exogenous TFP driving processes that were not restricted by actual TFP realizations.²⁸ These processes can be rather interpreted as subjective uncertainty about TFP as opposed to objective uncertainty used in rational expectations modeling.

4 Aggregate evidence

In this section, we investigate the responses of aggregate price and wage markups to exogenous uncertainty shocks. We first construct aggregate markups from the data and then start with a model-consistent uncertainty measure in the form of smoothed uncertainty shocks from the particle smoother (see Section 3.6) before turning to broader measures of aggregate uncertainty.

4.1 Constructing aggregate markups

Our ultimate goal is to compare the theoretical model IRFs with their empirical counterparts. To this end, we need to construct aggregate markups from the data.

Using the intratemporal first-order conditions of the model, empirical measures of both price and wage markups can be constructed in a business cycle accounting-style exercise. Using the Cobb-Douglas felicity function from Section 3, the wage markup over the marginal rate of substitution satisfies

$$\Xi_{w,t} \frac{1-\eta}{\eta} \frac{C_t}{1-N_t} = \frac{1-\tau_t^n}{1+\tau_t^c} \frac{W_t}{P_t} . \quad (4.1)$$

Expanding this fraction and taking logs, $\xi_t^w \equiv \log(\Xi_{w,t})$ can be computed from

$$\xi_t^w = \log\left(\frac{1-\tau_t^n}{1+\tau_t^c}\right) + \log\left(\frac{W_t N_t}{P_t Y_t}\right) + \log\left(\frac{Y_t}{C_t}\right) - \log\left(\frac{1-\eta}{\eta}\right) + \log\left(\frac{1-N_t}{N_t}\right) , \quad (4.2)$$

where the second term on the right is the labor share.

²⁸Bianchi et al. (2019) estimate their full model using full information techniques and find TFP uncertainty to contribute a large share to business cycle volatility. But they do not use TFP as an observable and estimate a first-order autocorrelation of 0.67 for TFP *growth*, while it is close to iid in Fernald (2012)'s data. Moreover, their uncertainty shock roughly increases TFP volatility by 50% and has an autocorrelation above 0.9.

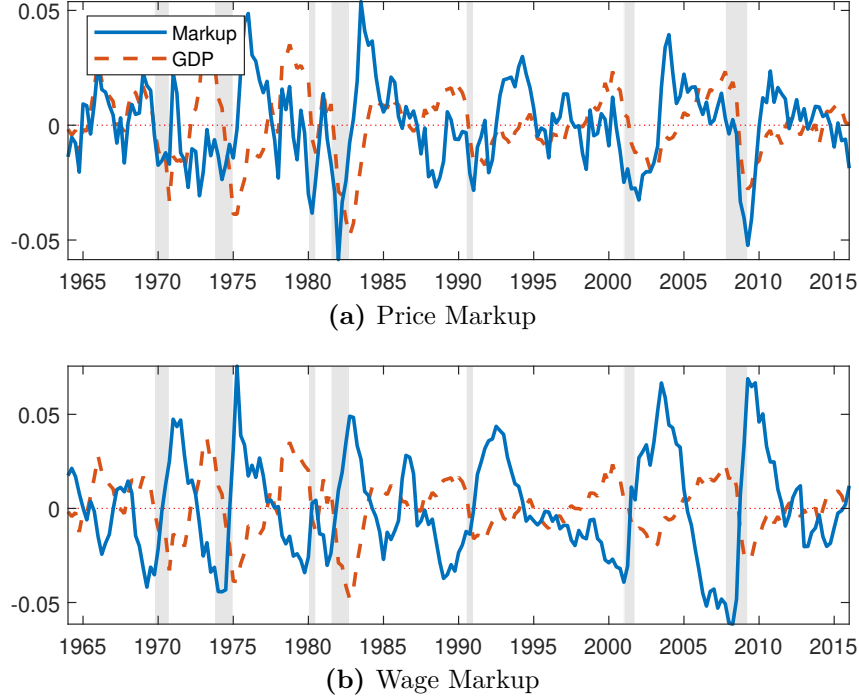

Figure 5: Cyclical component of the price markup ξ_t^p (top panel) and of the wage markup ξ_t^w (bottom panel) over time. *Notes:* Blue solid line: respective markup; red dashed line: GDP. Grey shaded areas denote NBER recessions.

The firm-side price markup $\xi_t^p \equiv \log(\Xi_{p,t})$ can be constructed using the CES-production function (3.1) as (see Appendix B for details)

$$\xi_t^p = \log \left((1 - \alpha) (Y^{norm})^{\frac{\psi-1}{\psi}} \right) + \frac{\psi-1}{\psi} Z_t + \frac{1}{\psi} \log \left(\frac{Y_t + \Phi}{N_t - N^o} \right) - \log \left(\frac{W_t}{P_t} \right). \quad (4.3)$$

To compute both price and wage markups, all that is needed are aggregate time series on output, consumption, taxes, labor-augmenting technology, and various labor market variables like hours worked and wages. Again, we use quarterly US data from 1964Q1 to 2015Q4.²⁹ On the household side we follow Karabarbounis (2014) and rely on broad, encompassing measure of hours, employment, and population that takes the substantial U.S. military employment into account (see Cociuba, Prescott, and Ueberfeldt 2012) when measuring the marginal rate of substitution. On the firm side, it is crucial to correctly measure the marginal product of labor. For this purpose, we follow Nekarda and Ramey (2013) and rely on data from the private business sector, which distinguishes production from overhead workers. We use Fernald (2012)'s utilization-adjusted TFP measure to back out labor-augmenting technology.

Figure 5 shows the HP-filtered ($\lambda = 1600$) markups over time. As already documented

²⁹Appendix C describes the respective data sources used in detail.

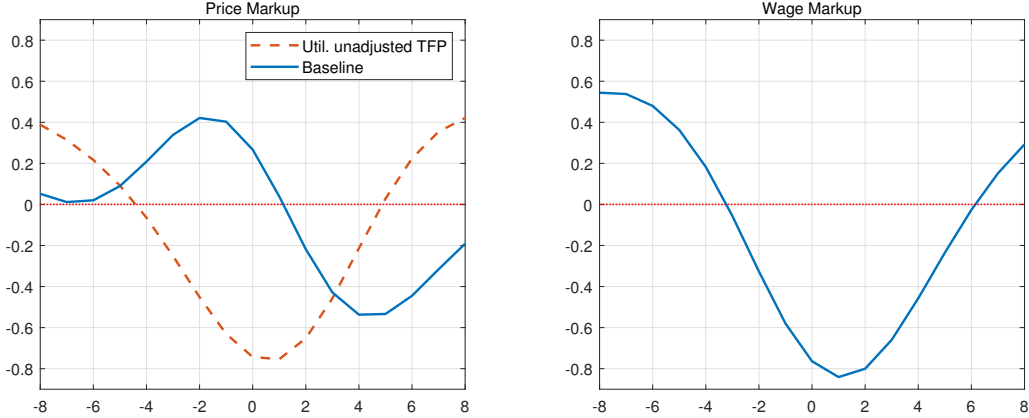

Figure 6: Correlation of the cyclical components of the price markup ξ_{t+j}^p and the wage markup ξ_{t+j}^w with output y_t . *Notes:* Price markup is shown for both utilization-adjusted (blue line) and unadjusted (red dashed line) TFP measures.

in Nekarda and Ramey (2013), the price markup tends to have its trough during or shortly after recessions, while its peak happens in the middle of expansions. In contrast, the wage markup tends to peak during recessions. This finding is consistent with evidence presented by Karabarbounis (2014), Shimer (2010), and Galí, Gertler, et al. (2007). The cyclical behavior of the markups is confirmed by the cross-correlograms depicted in Figure 6. While the baseline price markup (blue solid line) is acyclical, the correlation becomes negative for leads: a drop in GDP today signals an increase in the price markup in the future. In contrast, the wage markup shows a pronounced countercyclicality. The only exception is the price markup when not adjusting TFP for variable factor utilization (red dashed line). In that case, the price markup shows a pronounced counter-cyclicality that comes from ascribing differences in factor utilization to technology. While this is not our preferred price markup measure, we will show in Section 4.5 below that despite its unconditionally more “favorable” cyclicity, there still is no evidence for an increase conditional on an identified uncertainty shock.

4.2 Model-consistent uncertainty measures

For our first approach, we use the median quarterly smoothed uncertainty shocks $e_t \in \{\hat{\varepsilon}_t^{\sigma_z}, \hat{\varepsilon}_t^{\sigma_g}\}$ (where hats denote estimates from the smoother) from the estimated TFP and government spending processes that drive our DSGE model (see Section 3.4). These shocks are included in a local projection model (Jordà 2005) of the form

$$x_{t+h} = \alpha_h + \beta_h t + \gamma_h e_t + \eta_{t,h} . \quad (4.4)$$

Here, γ_h denotes the response of a particular variable x_{t+h} at horizon h to an exogenous variation in uncertainty at time t , e_t . In our baseline x_{t+h} stands for either price or wage markup

term $\eta_{t,h}$ is assumed to have a zero mean and strictly positive variance. We estimate model (4.4) using OLS where, in order to improve the efficiency of the estimates, we include the residual of the local projection at $t + h - 1$ as an additional regressor in the regression for $t + h$ (see Jordà 2005).³⁰

We view these local projections as first tentative evidence. The uncertainty shocks are derived under the assumption that all heteroskedasticity in the residuals is the result of exogenous uncertainty shocks. Insofar as there is endogenous uncertainty in these objects (see e.g. Caldara, Fuentes-Albero, Gilchrist, and Zakrajšek 2016; Plante, Richter, and Throckmorton 2018), we would be mis-measuring the shocks. We will turn to more sophisticated identification schemes below. Figure 7 presents the IRFs to our model-consistent uncertainty shocks. As expected, an increase in technological uncertainty is associated with a drop in GDP. However, the conditional markup response in the data partially differs from the one predicted by the model.³¹ On impact, the price markup falls. In contrast, the DSGE model implies that the price markup quickly peaks and then declines back to its stochastic steady state as the effect of price stickiness subsides over time. The movement of the wage markup squares better with the model: it increases after an uncertainty shock and then slowly declines back to steady state.

The evidence after a government spending uncertainty shock is not as conclusive, but also does not lend strong support to the model mechanism.

4.3 Two-step approach using broad macro uncertainty measure

The first set of impulse responses from the model-consistent uncertainty measures tentatively suggests that the conditional behavior of the price markup is not consistent with the model prediction. However, the bands were relatively wide. This is not entirely surprising as TFP measures are notoriously noisy and government spending shocks are hard to identify. Thus, we would like to rely on an uncertainty proxy that is still closely linked to the model concept of uncertainty, but at the same time has a better signal-to-noise ratio. A measure satisfying this criterion has recently been proposed by Jurado et al. (2015, JLN henceforth). Their measure is closely linked to the concept of forecast error uncertainty employed in business

³⁰The estimated shocks are generated regressors in the second stage. However, the standard errors on the generated regressors are asymptotically valid under the null hypothesis that the coefficient is zero (Pagan 1984).

³¹This conditional markup response is consistent with the conditional comovement Nekarda and Ramey (2013) found after other types of shocks, which also contradicted the sticky price model.

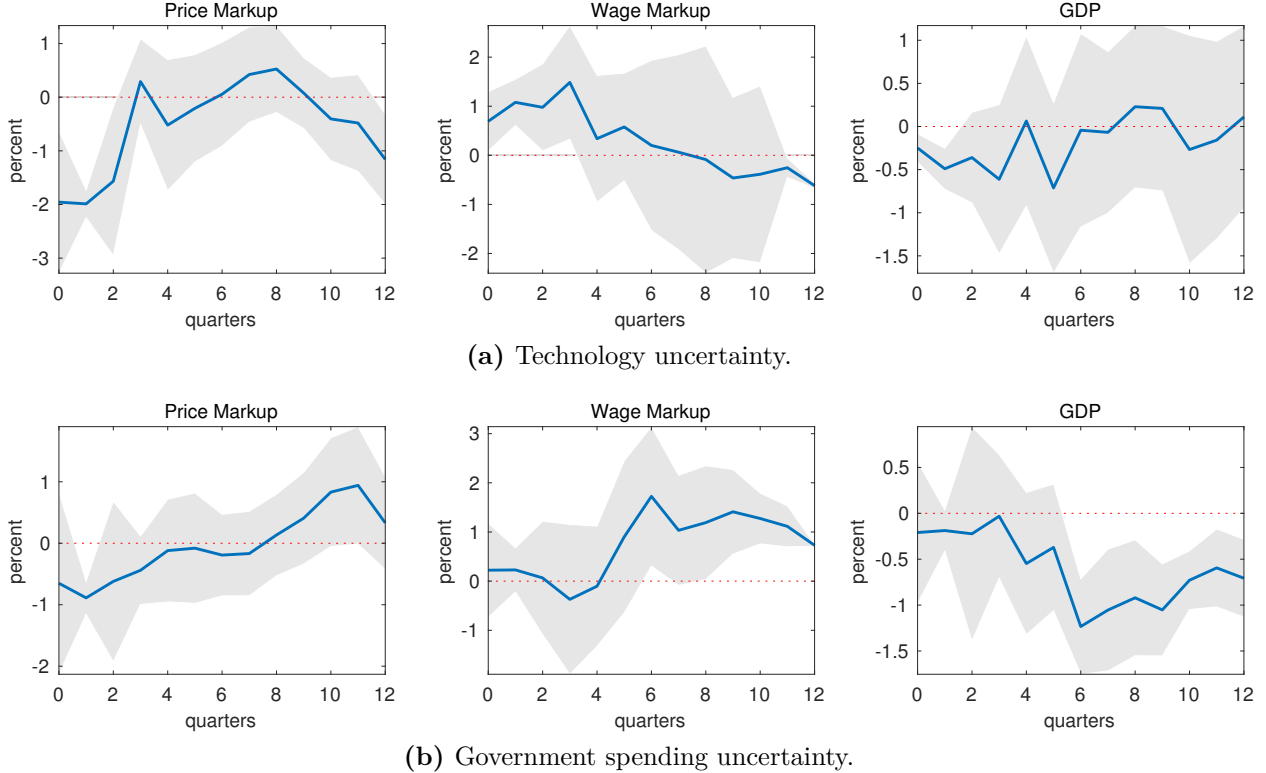

Figure 7: Local projection responses to model-consistent two-standard deviation uncertainty shocks. *Notes:* Shaded areas denote 90% confidence intervals based on Newey-West standard errors.

cycle models, but relies on a broad information set to extract the signal.³² We think that this is currently the broadest and at the same time cleanest uncertainty measure available.³³

We are ultimately interested in the dynamic response of markups to innovations, or “shocks”, to uncertainty. Given that the JLN uncertainty measure is available at monthly frequency while we only have quarterly markup data, we will employ a two-step procedure following Kilian (2009) and Born et al. (2018). In the first step, to identify structural uncertainty shocks, we follow Bloom (2009) and Jurado et al. (2015) and employ a Cholesky-ordering within a *monthly* VAR framework. The structural shocks are then aggregated to

³²JLN stress that in order to measure uncertainty, it is important to purge the predictable component of volatility. They estimate a factor-based forecasting model on 279 monthly economic and financial time series. Given their estimated factors, they then compute forecast errors for 132 of these variables and subsequently use the forecast errors to construct an uncertainty time series for each variable based on the assumption that these follow a stochastic volatility process. Their macroeconomic uncertainty measure is the common factor of the uncertainty connected to the individual variables. We use their one-period ahead forecast measure (i.e. $h = 1$, not to be confused with the forecast horizon in the local projection).

³³Measures like the economic policy uncertainty index by Baker et al. (2016) have a very narrow focus, while financial market-based measures like the VIX or realized (return) volatility are likely to be contaminated by changes in risk aversion and financial market conditions (see e.g. Bekaert, Hoerova, and Duca 2013; Stock and Watson 2012; Caldara et al. 2016). We will employ these alternative measures in the robustness section.

quarterly frequency by averaging the monthly shocks and, in the second step, fed into a local projection as in (4.4).³⁴ We pursue this approach, because the monthly time horizon of the VAR makes the recursive timing assumption underlying the identification scheme more plausible than in a quarterly VAR.

Our sample ranges from 1964M1 to 2015M12. The variable vector X_t in our VAR contains 1) real industrial production, 2) total non-farm employment, 3) real personal consumption expenditures, 4) the personal consumption expenditure deflator, 5) real new orders, 6) the manufacturing real wage, 7) hours worked in manufacturing, 8) the Wu and Xia (2016) shadow federal funds rate,³⁵ 9) the S&P 500 Index, 10) M2 money growth, and 11) the 1-step ahead JLN uncertainty proxy.³⁶ Formally, we estimate the following VAR using OLS

$$X_t = \mu + \alpha t + A(L)X_{t-1} + \nu_t, \quad (4.5)$$

where μ and αt are a constant and time trend, respectively, $A(L)$ is a lag polynomial of degree $p=6$, and $\nu_t \stackrel{iid}{\sim} (0, \Sigma)$. In terms of identification, we assume a lower-triangular matrix B , which maps reduced-form innovations ν_t into structural shocks $\varepsilon_t = B\nu_t$. The employed ordering follows JLN and relies on economic aggregates not reacting within the month to an increase in macroeconomic uncertainty, while uncertainty itself may react to other shocks. In Section 4.5 we confirm that our results are robust to ordering uncertainty before macroeconomic aggregates.

After averaging the monthly shocks and feeding them into the local projection model, the resulting IRFs are plotted in Figure 8. They corroborate our previous finding. After an uncertainty shock, the wage markup increases significantly, consistent with a precautionary wage setting motive as in the model. The same does not apply to the price markup, which tends to decline.

4.4 Mixed-frequency VAR

While the two-step approach does not impose cross-equation restrictions and is therefore more flexible and robust than a VAR, it comes at the disadvantage of not making full use of high-frequency information. As mentioned before, the constructed markups are only available at quarterly frequency. To use all available monthly information on the other variables, we assume that we cannot observe the monthly realizations of the markup measure and treat

³⁴Using the average follows Kilian (2009). Readers worried about time aggregation are referred to the mixed-frequency VAR below.

³⁵We use this measure to alleviate concerns about the effective zero lower bound introducing a nonlinearity the VAR is not being able to capture. Using the effective federal funds rate instead yields very similar results.

³⁶See Appendix D.2 for a detailed description of the macro dataset and the transformations used for the respective variables.

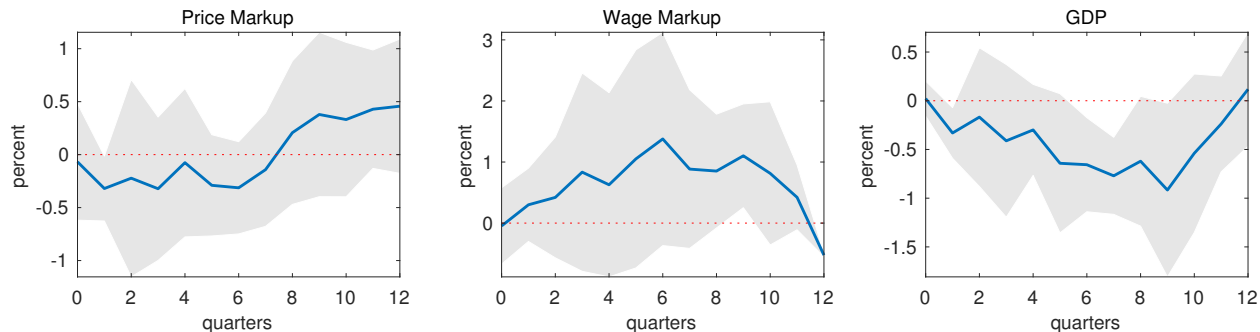

Figure 8: Local projection responses to a JLN-based two-standard deviation uncertainty shock in the two-step model. *Notes:* Shaded areas denote 90% confidence intervals based on Newey-West standard errors.

these data as missing values. Following the Bayesian VAR framework outlined in Eraker et al. (2015), we can then employ a Gibbs sampler to deal with these missing observations by sampling the missing data from their conditional distribution.

Our sample again ranges from 1964M1 to 2015M12, on which we estimate the 11-variable VAR in equation (4.5) with $p = 6$, but where we add our quarterly markup measures as an additional twelfth variable observed every third month. Consistent with the model, we order the markups after the respective uncertainty measure so that markups can react on impact. We use a shrinking prior of the Independent Normal-Wishart type (Kadiyala and Karlsson 1997), where the mean and precision are derived from a Minnesota-type prior (Litterman 1986; Doan, Litterman, and Sims 1984).³⁷ In the Gibbs sampler, we use 50,000 draws, of which we discard the first 5,000 draws as a burn-in.³⁸ We use 90% highest posterior density intervals (HPDIs) based on 1000 random posterior draws after burn-in.

We estimate three separate mixed-frequency VARs, one including the price markup, one including the wage markup, and one including the total markup or “labor wedge”, i.e. the sum of the price and wage markup. Figure 9 presents the key impulse responses following a two-standard deviation shock to macroeconomic uncertainty based on the three models.³⁹ As with the model-consistent measure and the two-step approach, wage markups increase after an uncertainty shock but price markups fall.

The bottom right panel of Figure 9 displays the total markup or “labor wedge”, i.e. the sum of the price and wage markup. During the first few months, it is dominated by the price markup response and slightly falls, before it becomes dominated by the wage markup and increases subsequently. As the figure shows, after an uncertainty shock the real wage

³⁷See Appendix D.1 for details.

³⁸The Raftery and Lewis (1992) convergence diagnostics with quantile $q = 0.025$, precision $r = 0.01$, and probability of attaining this precision $s = 0.95$ suggests that this is sufficient for convergence.

³⁹Appendix D.2 includes a full set of impulse responses of all three VARs.

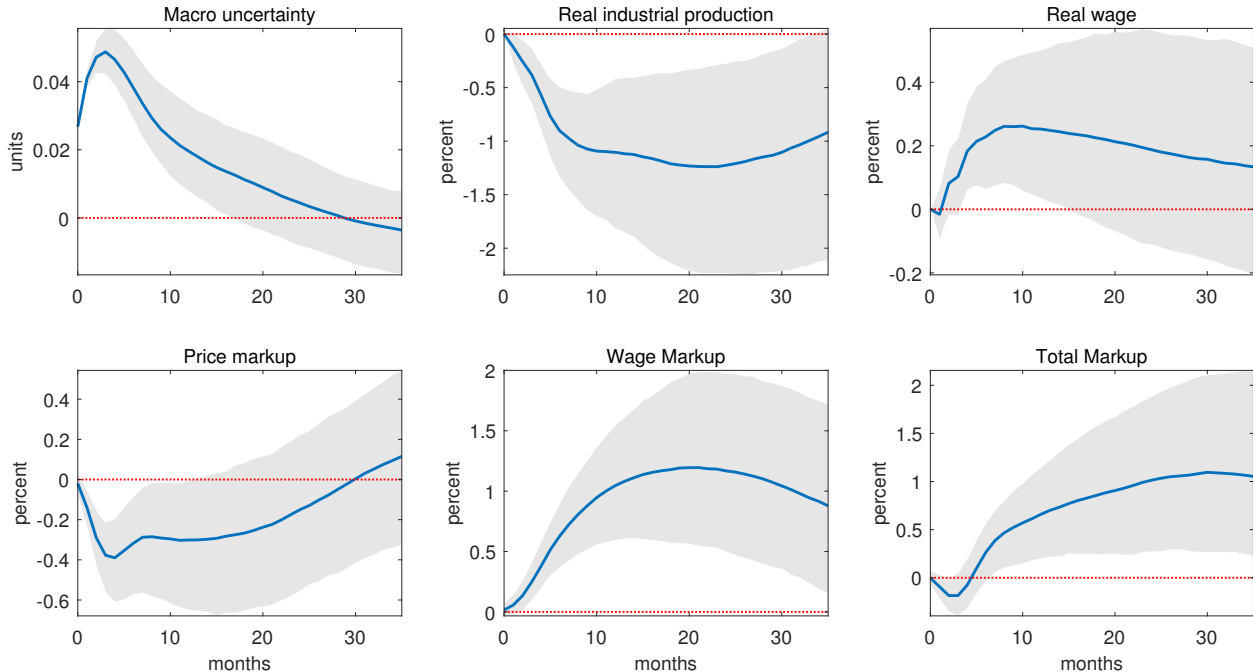

Figure 9: IRFs to JLN-based two-standard deviation uncertainty shock in the mixed-frequency VAR. *Notes:* Bands are pointwise 90% HPDIs. The respective markups are rotated into the VAR as the 12th variable. The macroeconomic uncertainty index is measured in arbitrary units and has a mean of 0.65. The first row and the price markup response are from a VAR including the price markup. The responses of wage and total markup are from separate VARs (see text).

increases. This response, together with a fall in hours worked shown in the appendix, is perfectly consistent with a situation where the wage markup increases while the price markup stays flat (see the stylized labor market diagram in Figure 2).⁴⁰ While the model does not predict the same hump-shaped movement, it predicts the same countercyclical movement of the wage markup. At least in that regard, the data is consistent with the markup channel in NK models and the role of uncertainty shocks more generally. Empirically, most of the movement in the labor wedge seems to come from this margin. However, from the vantage point of the basic NK model with only sticky prices, the price markup response presents a challenge.

We also compute the posterior unconditional forecast error variance share explained by the identified uncertainty shock. Uncertainty shocks account for about 13% of output fluctuations, 15% of the wage markup, but only 8% of the price markup. Taken together, uncertainty shocks account for 11% of total labor wedge fluctuations (see Table D.5 in the appendix).

⁴⁰The model with only rigid wages also delivers an increase in the real wage and a drop in hours worked.

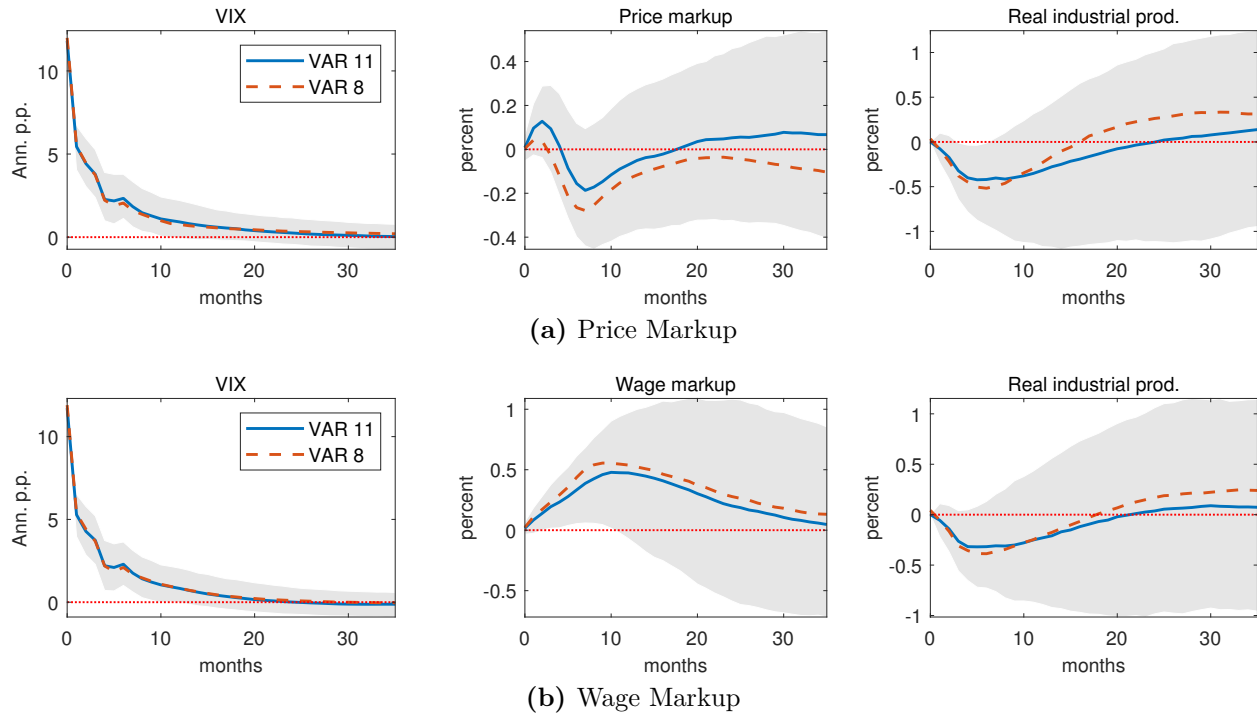

Figure 10: IRFs to two-standard deviation uncertainty shocks measured via the VIX. *Notes:* Blue solid line: mixed-frequency 11+1-VAR with VIX ordered second-to-last; red dashed line: 8+1-Bloom (2009)-VAR with VIX ordered second (see text for details). Bands are pointwise 90% HPDIs computed for the 11+1-VAR.

4.5 VAR-based robustness checks

While our results are robust across different time-series approaches, one might wonder whether they depend on the ordering of variables in the VAR, the assumptions made to construct markups, or the chosen uncertainty proxy. We will address these concerns in the following.

Bloom (2009) VAR

Bloom (2009) considers a different, 8-variable VAR where uncertainty is ordered second and measured by stock market volatility via the VIX. The reasoning behind this ordering is that uncertainty shocks instantaneously influence stock market volatility and other prices and quantities, but that first moment shocks to stock-market levels are already controlled for when investigating the response to uncertainty shocks. In a first step, we check whether using the VIX instead of the JLN measure makes a difference in our VAR 11+1. The blue solid lines in Figure 10 confirm that the results are robust to this change.

Next, we investigate the original Bloom 8-variable VAR with uncertainty, measured by

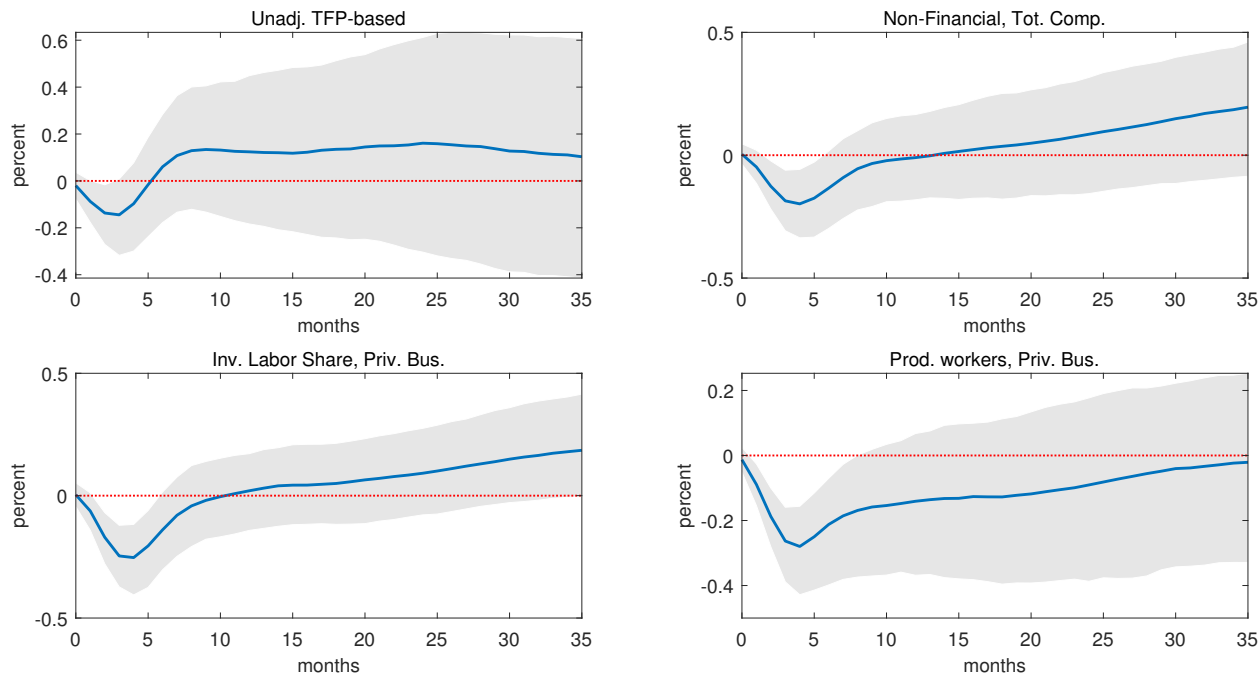

Figure 11: Alternative price markup-IRFs to JLN-based two-standard deviation uncertainty shocks in the mixed-frequency 11+1-VAR. *Notes:* See text for description of measures. Bands are pointwise 90% HPDIs.

the VIX, ordered second. We add our markup measure as the ninth variable.⁴¹ Results from the mixed-frequency estimation are included as red dashed lines in Figure 10. They are very similar to the baseline results, indicating that the ordering of the uncertainty measure is not crucial for our results.⁴²

Alternative markup measurements

In our baseline price markup measure, we employ the utilization-adjusted TFP measure of Fernald (2012), which results in an acyclical price markup. As a robustness check, we also use Fernald’s utilization-*unadjusted* TFP measure. This results in a strongly countercyclical price markup (see the red dashed line in the left panel of Figure 6), which, as Nekarda and Ramey (2013) note, is very similar to the countercyclical markup measure constructed in Galí, Gertler, et al. (2007). Estimating our mixed-frequency VAR including this alternative price markup measure yields the IRFs reported in the upper left panel of Figure 11. The drop in the price markup is less pronounced than in the baseline, but there is still no robust evidence for an increase.

With respect to the price markup, one might also worry that the correction for overhead

⁴¹See Appendix D.3 for a detailed variable listing and Figure D.8 for a full set of IRFs.

⁴²Figure D.9 shows that the IRFs when using the JLN-measure ordered second in the VAR are also similar.

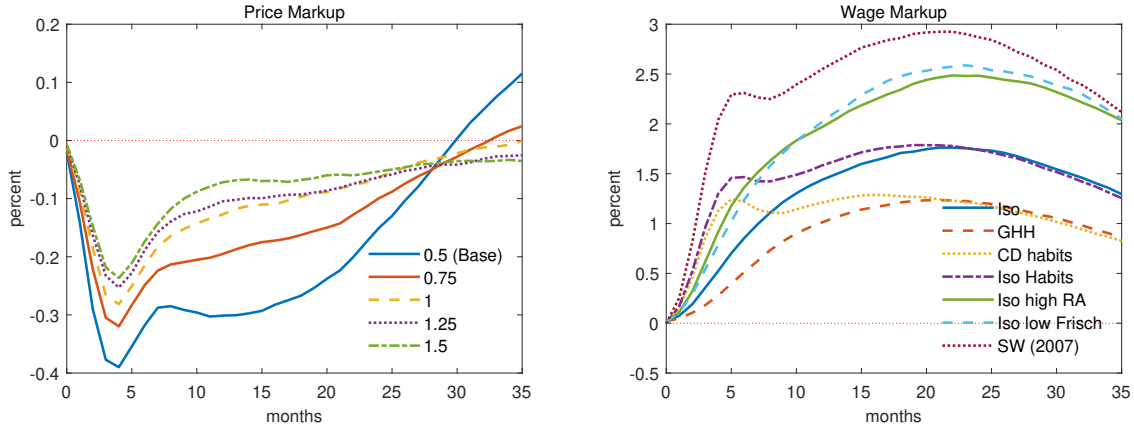

Figure 12: IRFs to JLN-based two-standard deviation uncertainty shocks in the mixed-frequency 11+1-VAR using a variety of measured markups. *Notes:* Left panel: price markups for range of EOS between capital and labor; right panel: wage markup for different preference specifications (see text for details).

labor, fixed costs, and a CES production function might be overdoing things. Figure 11 therefore also reports the responses of three “conventional” markup measures based on a setup with no fixed costs and a Cobb-Douglas production function. In this case, the aggregate price markup corresponds to the inverse labor share. The upper right panel of Figure 11 displays the response of the price markup for the labor share based on total compensation in the non-financial business sector (available from the NIPA tables). The lower left panel uses the labor share of production and supervisory workers in the private business sector, while the lower right panel is based on production workers only in the private business sector, i.e. excludes overhead workers (both available from the BLS). In all three cases, the price markup significantly drops after an uncertainty shock. The first two measures, which are based on all workers, tend to recover somewhat more quickly than the third measure, which accounts for the presence of overhead labor as in the baseline. But even for the first two measures, we do not find a significant increase of the price markup within the first three years.

We also check whether our choice of the elasticity of substitution (EOS) between capital and labor influences the dynamic response of the price markup. Unfortunately, the EOS is difficult to measure in the data and estimates range from 0.5 - 0.7 (e.g., Chirinko 2008; Oberfield and Raval 2019) to 1.25 and higher (e.g., Karabarbounis and Neiman 2014). We therefore compute price markups for parameterizations of the EOS ranging from 0.5 to 1.5 and report the resulting IRFs to a two-standard-deviation uncertainty shock in the left panel of Figure 12. While larger values of the EOS correlate with smaller drops in the price markup, the general pattern of a fall in the price markup following an uncertainty shock stands.

We also check the robustness of the wage markup response with respect to the preference

specification used (right panel of Figure 12). It first varies the functional form, keeping the Frisch elasticity at its baseline value of 1. The blue solid line shows separable isoelastic preferences of the type $U = \log C_t - \psi N_t^{1+1/\eta}$, while the red dashed line displays Greenwood, Hercowitz, and Huffman (1988, GHH) preferences of the form $U = \log (C_t - \psi N_t^{1+1/\eta})$.⁴³ Isoelastic preferences result in a wage markup that is more volatile over the business cycle (see also Karabarbounis 2014), but that is otherwise similar to the baseline. The wage markup response with GHH preferences is also very similar to the baseline. The yellow dotted and the violet dashed dotted lines display the Cobb-Douglas and the isoelastic preferences with external habits of 0.7, a common value in the literature. Habits cause a quicker and more persistent increase in the wage markup. The next two lines display the effect of parameter variations for the case of isoelastic preferences. The green solid line uses a higher risk aversion parameter of $\sigma = 2.5$, while the cyan dashed line lowers the Frisch elasticity to 0.5. In both cases, the response of the wage markup almost doubles, but is qualitatively still the same. Finally, the burgundy dotted line combines a higher risk aversion of 1.4, a lower Frisch elasticity of 0.5, and external habits of 0.71 as estimated for the US in Smets and Wouters (2007). The response of the wage markup in this case combines the quick and drawn out increase of the external habit case with the higher peak response of the high risk aversion/low Frisch elasticity cases.

Other uncertainty measures

Recently Caldara et al. (2016) and Ludvigson, Ma, and Ng (forthcoming) have argued that it is important to distinguish between macroeconomic and financial uncertainty, with the latter driving the former. In Figure D.10 we therefore display the VAR-IRFs in response to the Ludvigson et al. (forthcoming) financial uncertainty measure. The results are similar to the ones of the JLN-macro uncertainty measure.

Carriero et al. (2018) also provide measures of macroeconomic and financial uncertainty. Figures D.11 to D.14 display the results. Again, the wage markup increases while the price markup tends to fall. The only slight exception is their financial uncertainty proxy for which we see an initial, insignificant increase in the price markup before it drops again.

Baker et al. (2016) have constructed an index of economic policy uncertainty. It is more narrow than the JLN-uncertainty measure in that it only captures the political dimension of uncertainty, but is at the same time broader in that it not only captures risk, but also Knightian uncertainty. Despite these differences, the responses of the respective markups, displayed in Figure D.15, show a familiar pattern: the wage markup increases while the price

⁴³The labor disutility parameter ψ only affects the constant in our markup measure and therefore can be set to 1 without loss of generality.

Table 3: Short-run response of BKM annual price markup to aggregate macroeconomic uncertainty shock

| | (1) | (2) | (3) | (4) | (5) | (6) | (7) |
|---------|---------------------|---------------------|------------------|---------------------|-------------------|-------------------|-------------------|
| h=0 | 0.340 (0.482) | 0.198 (0.672) | 0.288 (0.393) | 0.490*** (0.017) | -0.003 (0.314) | -0.241 (0.575) | -0.145 (0.310) |
| h=1 | 1.616*** (0.561) | 1.787*** (0.737) | 1.561 (1.015) | 0.377 (1.889) | 1.081* (0.651) | 1.220* (0.675) | 0.818 (1.394) |
| Hours | All workers | SE | SE | SE | SE | SE | SE |
| MPN | Agg. | Agg. | SE | SE | Uninc | SE | SE |
| Cons. | PCE | PCE | PCE | +CE Adj. | PCE | PCE | PCE |
| Weight. | Equal | SE in CPS | SE in CPS | SE in CPS | SE in CPS | All in CPS | Emp. |

Notes: Responses are in percent. Regressions based on years 1987-1993 and 1996-2012. Newey-West standard errors are in parentheses. ***, **, and * denote significance at the 1, 5, and 10 percent level, respectively. Hours are weekly. MPN refers to how the marginal product is measured: “Agg.” denotes the NIPA labor productivity measure, “SE” denotes self-employed income per hour, “Uninc” denotes unincorporated self-employed income per hour. “Cons.” denotes the respective consumption measure. PCE: NIPA aggregate real expenditures on nondurables and services. CE adjustment incorporates consumption for the self-employed versus all persons from the Consumer Expenditure Surveys. Weighting schemes: “SE in CPS” weights all self-employed in the CPS equal, “All in CPS” weights self-employed to achieve mirror industry structure of all workers in the CPS, and “Emp.” reweights with the share of self-employed with employees (see BKM for details).

markup falls.⁴⁴

4.6 Price markup based on self-employed and new jobs formed

The previous analyses have relied on a measure of average hourly earnings, which would be the appropriate measure of firms’ marginal cost of labor if transactions took place in perfectly competitive spot markets. But due to implicit long-term contracts between firms and workers this measure of earnings may not play an allocative role. For this reason, Bils et al. (2018, BKM) have recently investigated the labor wedge of self-employed people along the intensive margin. Arguably, no wage rigidities and labor market distortions affect their decision to supply labor to their own business. In this case the wage markup is zero and the labor wedge coincides with the price markup. The share of self-employed in nonagricultural industries is roughly 10%. The BKM data is based on the Annual Social and Economic Supplements to the CPS from 1987 to 2012 with a gap in 1994 and 1995 due to a CPS sample redesign. The wedge construction assumes separable isoelastic preferences with a Frisch elasticity of unity and an intertemporal elasticity of substitution of 0.5.

In Table 3, we investigate the effect of uncertainty shocks on the BKM annual intensive

⁴⁴In this case, due to non-availability of the EPU measure, the sample only starts in 1985, potentially explaining the non-significant drop in industrial production.

margin labor wedges during the first two years after the shock. The aggregate uncertainty shock is constructed as the annual average of the monthly uncertainty shocks estimated using the VAR (4.5). The first column displays the results based on hours, labor productivity, and consumption of all workers, not just the self-employed.⁴⁵ The response therefore needs to be interpreted as the total markup. Consistent with our previous findings based mostly on quarterly NIPA data, it shows a delayed increase. The next columns subsequently replace the aggregate components of the wedge computation by measures specific to the self-employed. Most importantly, starting with the second column the total hours measure is replaced by the one for the self-employed. The resulting wedge can therefore be interpreted as the price markup. As the second column shows, we find a significant increase of the price markup after one year, consistent with the markup channel. The third column then replaces the aggregate labor productivity measure by one for the self-employed, that is business income divided by hours. This change causes the price markup increase to become insignificant. The reason may be that, as argued in BKM, this measure tends to understate the cyclicity of the labor wedge. The fourth column adjusts the previously used aggregate consumption measure by a measure of consumption for the self-employed derived from the CPS. Self-employed consumption is more cyclical, which causes the estimated price markup to increase significantly on impact, but revert more quickly. The fifth column again uses aggregate consumption, but considers only non-incorporated businesses to avoid issues with reporting of business income as corporate profits. We find a marginally significant increase in the price markup after one year. Finally, columns (6) and (7) use a different weighting scheme. Column (6) reweights observations by industry in order to achieve a weighting of self-employed by industry that mirrors the one of all employees.⁴⁶ This assures a similar aggregate cyclical exposure of the self-employed wedge measure as for the whole worker population. This reweighting hardly makes a difference. We still only find a marginally significant increase in the wedge after one year. Finally, column (7) reweights observations by the share of self-employed with employees. The goal is to give less weight to self-employed people that might just contract with one employer and are thus quasi-employees with all associated rigidities. In this case, the price markup increase after one year becomes insignificant.

Summarizing, estimating the response of the price markup based on an annual dataset of self-employed persons yields some tentative evidence for the presence of the markup channel. One year after the shock, the point estimate is consistently positive. However, the significance of this increase in the price markup depends on the exact specification used.

⁴⁵For details on the construction of the respective wedges, we refer the reader to BKM.

⁴⁶For example, if self-employment is twice as likely in construction than overall, self-employed in construction only receive a weight of one half.

Finally, we turn to the extensive labor margin. Most representative agent models investigating the effect of uncertainty shocks only feature an intensive margin of labor adjustment and rely on a measure of average hourly earnings to represent the opportunity cost of firms (e.g. the estimations in Born and Pfeifer 2014a; Fernández-Villaverde et al. 2015). In theory, if this wage measure were allocative, e.g. if all workers were hired in spot markets, markups based on it should return the same result as any other margin of adjustment available to the firm. However, there are well-documented reasons like implicit long-term contract concerns that may prevent wages of existing jobs from adjusting in a frictionless way (see e.g. Basu and House 2016). We investigate whether our findings change if we consider the extensive margin adjustment and analyze a firm’s decisions when forming new jobs.

For this purpose, we rely on two quarterly extensive margin price markups constructed in BKM for the period from 1987 to 2012.⁴⁷ Instead of relying on average hourly earnings of all workers, the two measures follow Kudlyak (2014) and employ the wage of new hires and the user cost of labor, respectively.⁴⁸ Both cost measures are arguably more relevant for the firm’s hiring decisions than average wages. BKM obtain these two measures based on their respective semi-elasticities and the one of average hourly earnings with respect to the unemployment rate. While average wages fall by 1.5% for each percentage point increase in unemployment, wages of newly hired workers fall by 3% and the user cost by 4.5%. This information allows constructing the wage of new hires and the user cost of labor by adjusting average hourly earnings for the respective different comovement with respect to the observed unemployment series.

The impulse responses of the two extensive margin price markups are shown in Figure 13. The left panel shows the response of the price markup when using the wage of new hires as the relevant firm cost measure. After an initial, insignificant drop, the price markup increases significantly after about one year. The right panel displays the price markup based on the user cost of labor. It also increases in a hump-shaped manner, but already becomes significant after about 6 months and exhibits a larger peak. Thus, these tentative measures of extensive margin price markups provide the strongest evidence yet for the presence of a markup channel. The results suggest that recent modeling efforts combining search-and-matching models with uncertainty shocks (Leduc and Liu 2016; Freund and Rendahl 2020) may be a particularly promising avenue for obtaining data-consistent model responses to uncertainty shocks.

⁴⁷We verified that our baseline intensive margin results are unaltered if we restrict our analysis to this shorter sample period. For details on the construction of extensive margin price markups, we refer interested readers to the original paper.

⁴⁸Kudlyak (2014) defines the user cost as the expected difference between the present value of wages paid to a worker hired in period t and that hired in $t + 1$. If the labor market were a spot market, this difference would simply be the wage.

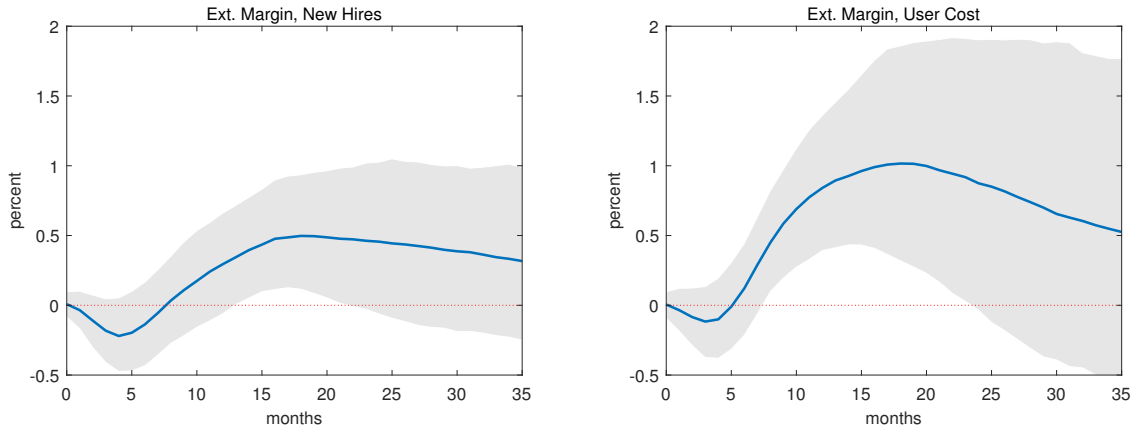

Figure 13: IRFs to JLN-based two-standard deviation uncertainty shocks in the mixed-frequency 11+1-VAR using the BKM extensive margin price markups based on the wage of new hires (left panel) and the user cost of labor (right panel). Sample range: 1987M1:2012M12.

However, these findings come with two important caveats. First, while BKM were only interested in the unconditional cyclicity of price markups, their mechanical unemployment-based adjustment of average hourly earnings is problematic in our context of a conditional analysis. It carries the risk of introducing a spurious effect of uncertainty shocks. Empirically, uncertainty shocks tend to exhibit a significant effect on unemployment, which – by construction – will affect the measurement of new hire wages and the user cost of labor. For this reason, we consider the evidence presented above to be tentative and pointing towards the need for further investigation.

Second, and perhaps even more importantly, it needs to be pointed out that – in contrast to the other markup measures considered in the present paper – constructing price markups in a search-and-matching framework requires dynamic equilibrium conditions. Therefore, results will strongly depend on the model assumptions and the employed empirical models to infer expectations about future variables from the data. We leave an investigation of these issues for future research.

5 Industry-level evidence

In the previous section, we have documented that there is only mixed empirical evidence for price markup increases after uncertainty shocks at the aggregate level. In this section we dig deeper and investigate whether the model-predicted price markup response may simply be hidden by heterogeneity in price stickiness at the industry level. The results in this section need to be interpreted with caution. First, the markup channel provides clear-cut predictions

for aggregate markups based on aggregate equilibrium conditions, but is strictly speaking silent on what happens at a more disaggregated level. Aggregation from the average markup of firms or industries to the markup of the average firm is not trivial (see e.g. De Loecker et al. 2020). However, we expect this issue to be less problematic if aggregation is at the industry rather than the firm level.⁴⁹ Second, input-output-relationships between sectors can lead to non-trivial interactions with nominal rigidities (see e.g. Pasten, Schoenle, and Weber 2019). We abstract from this issue as it is beyond the scope of the present paper, but think it deserves more future attention. Despite these limitations, we still consider the industry-level analysis to be an additional useful piece of evidence.

5.1 Constructing industry-specific markups

Based on the NBER CES Manufacturing Industry Database (Becker, Gray, and Marvakov 2016; Bartelsman and Gray 1996) we construct price markups and output measures at the four digit SIC-industry level (see Appendix C.5 for details). As we have argued before, a robust result of representative agent models with convex adjustment costs is that negative output effects of uncertainty are directly related to nominal stickiness. As a first pass at the data, we therefore estimate the contemporaneous response of real output for each SIC4 industry and plot it against average price durations for these industries. To compute this response, for each industry we regress the log of real output y_t on the aggregate uncertainty shock, a constant, and a linear time trend:

$$\log(y_t) = \alpha_0 + \alpha_1 t + \alpha_2 \bar{\varepsilon}_t + \varepsilon_t . \quad (5.1)$$

Again, the aggregate uncertainty shock $\bar{\varepsilon}_t$ is the annual average of the monthly uncertainty shocks estimated using the VAR (4.5). Implied average price durations are computed for SIC4 industries based on the estimated New Keynesian Phillips Curves in Petrella and Santoro (2012).⁵⁰ Figure 14 plots the resulting estimates $\hat{\alpha}_2$ against average price durations. There does not seem to be a linear relationship between price stickiness and the output effects of uncertainty shocks. The regression line is flat and the slope coefficient is insignificant at the 5% level.

⁴⁹The different level of aggregation is also the reason why BKM's industry-level analysis does not reveal a trend in the average markup, while De Loecker et al. (2020)'s firm-level analysis does.

⁵⁰For that purpose, we translate their estimated slope of the New Keynesian Phillips Curve into a Calvo price duration parameter, using $\beta = 0.99$.

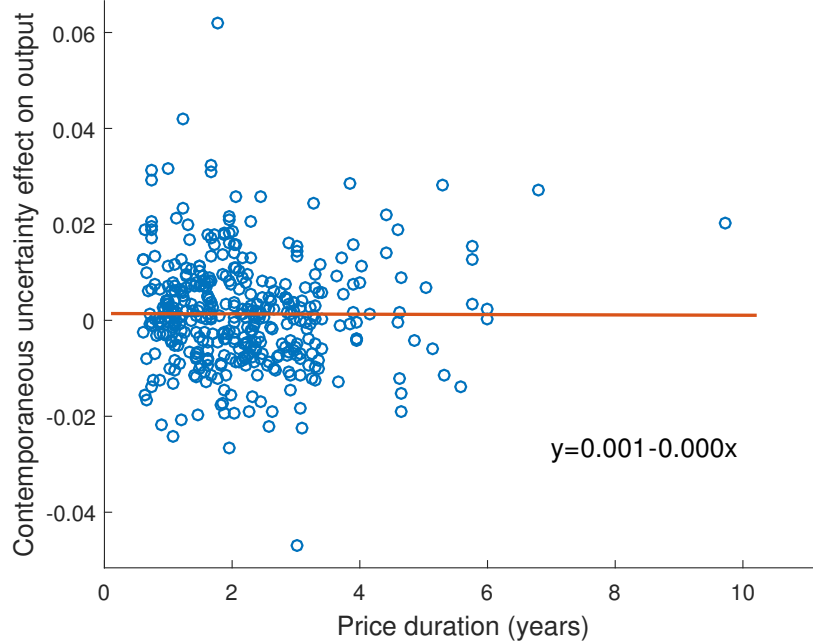

Figure 14: Implied average price duration at the SIC4 industry-level vs. output effects of aggregate uncertainty shock. *Notes:* Implied average price durations are based on Petrella and Santoro (2012); output effect estimates based on regression (5.1) using mean annual JLN shocks from VAR-11.

5.2 Regression evidence

As price stickiness per se does not seem to be related to the output effects of uncertainty, we now investigate the markup channel itself. Specifically, we run a panel version of the local projection (4.4)

$$x_{i,t+h} = \alpha_{i,h} + \beta_{i,h}t + \gamma_h \bar{e}_t + \eta_{i,t+h} . \quad (5.2)$$

Again, γ_h denotes the response of a particular variable x_{t+h} at horizon h to an exogenous variation in uncertainty at time t , \bar{e}_t , where x_{t+h} is either the industry-specific price markup or industry-specific real output. $\alpha_{i,h}$ and $\beta_{i,h}t$ are industry-specific constant and time trend, respectively. Given the short annual panel, we restrict ourselves to $h = 0$ and $h = 1$. The results of the pooled OLS regression are shown in Table 4. Standard errors are robust to serial and cross-sectional correlation based on the approach by Driscoll and Kraay (1998). Qualitatively, the results look quite similar to the aggregate evidence. Industry-level output (first column) declines after a one-standard deviation uncertainty shock. While the price markup based on a CES production function and production-worker compensation shows an initial, marginally significant increase (which disappears after year), markups constructed using all workers (column [2]) and a Cobb-Douglas production function (column [3]) fall (insignificantly) on impact.

Table 4: Short-run response of industry-level price markup to aggregate macroeconomic uncertainty shock

| | Output | Markup | | | |
|--------------|------------------|-----------------|-----------------|-----------------|-----------------|
| | | [1] | [2] | [3] | [4] |
| h=0 | -1.45 (1.73) | 1.61* (0.94) | -0.10 (0.36) | -0.45 (0.41) | -0.44 (0.37) |
| h=1 | -3.13* (1.20) | 0.66 (0.68) | -0.31 (0.24) | -0.24 (0.20) | 0.78 (0.67) |
| Sectors | 459 | 451 | 458 | 458 | 60 |
| Observations | 21463 | 21197 | 21416 | 21416 | 1500 |

Notes: Responses, based on local projection (5.2), are in percent. Markup [1]: based on CES production function and production-worker compensation; markup [2]: based on CES production function and all-worker compensation; markup [3]: based on Cobb-Douglas production function and production-worker compensation; markup [4]: markup based on BKM intermediates share. Driscoll-Kraay standard errors in parentheses. ***, **, and * denote significance at the 1, 5, and 10 percent level, respectively.

In a final robustness check, we use price markups constructed by BKM based on the share of intermediate inputs. Arguably, the markup measured along the intermediate inputs margin is less affected by the type of implicit contracting that may make wages not allocative.⁵¹ These markups, based on the KLEMS database, are available for 60 sectors, 42 of those outside of manufacturing, on an annual basis from 1987 to 2012. The results are shown in the last column of Table 4 and corroborate our earlier findings of no consistent evidence for a price markup increase after uncertainty shocks.

⁵¹Following the evidence in BKM that their measured markup does not contain a trend, we do not include a trend in the regression.

6 Conclusion

The question of the markup channel as an empirically plausible transmission mechanism of uncertainty shocks into the macroeconomy is highly relevant for the policy debate given that the supposedly negative influence of policy uncertainty has become a recurring theme in the political discourse. With much of the model-based evidence featuring this supposed transmission mechanism, it is of paramount importance to subject it to a rigorous empirical assessment.

We construct a DSGE model to measure markups and to generate theoretical markup responses following uncertainty shocks. We then provide empirical evidence on the response of markups to uncertainty shocks. Contrary to the model’s prediction, *price* markups do not consistently increase. The only tentative evidence for an increase in price markups we can find is for price markups measured along the extensive margin. However, *wage* markups increase after uncertainty shocks, suggesting that sticky wages play a more important role in the transmission of aggregate uncertainty shocks to economic variables than sticky prices.⁵²

Of course it is important to understand why model-consistently measured price markups do not increase as predicted by the model. We can think of at least three potential reasons. First, the model assumes that any demand always has to be satisfied. In reality, firms might avoid having to satisfy demand at disadvantageous prices by “being out of stock”. This potential violation of a crucial model assumption may be one reason why we find less evidence of a precautionary pricing for firms. Second, instead of hiking their prices, firms may care about protecting their customer base and invest into market shares.⁵³ However, while the evidence in Gilchrist, Schoenle, Sim, and Zakrajšek (2017) is consistent with the relevance of customer markets, it suggests that, together with empirically realistic financial frictions, customer markets actually strengthen the countercyclical model behavior of markups.

Finally, average wages may not be allocative. When we tentatively analyze price markups measured along the extensive margin, we find that they increase. The intensive margin-only labor market structure in the spirit of Erceg et al. (2000) embedded in most medium-scale NK models may therefore require to be augmented by an extensive margin. A crucial open question in that regard is how to resolve the fundamental indeterminacy of wages within the bargaining set. The exact type of wage setting mechanism employed is important for understanding the effects of uncertainty shocks (see Freund and Rendahl 2020) and the behavior of model-consistent wage and price markups. A rigorous analysis of this nexus must be left for future research.

⁵²See also Barattieri, Basu, and Gottschalk (2014), Daly and Hobijn (2014), and Galí (2011) on the importance of sticky wages.

⁵³We thank an anonymous referee for suggesting this possibility.

References

- Abel, Andrew B. (1983). “Optimal investment under uncertainty”. *American Economic Review* 73 (1), 228–33.
- Adjemian, Stéphane et al. (2011). “Dynare: reference manual, version 4”. Dynare Working Papers 1. CEPREMAP.
- Aguiar, Mark, Erik Hurst, and Loukas Karabarbounis (2013). “Time use during the Great Recession”. *American Economic Review* 103 (5), 1664–1696.
- Alessandri, Piergiorgio and Haroon Mumtaz (2019). “Financial regimes and uncertainty shocks”. *Journal of Monetary Economics* 101, 31–46.
- Altig, David, Lawrence J. Christiano, Martin Eichenbaum, and Jesper Lindé (2011). “Firm-specific capital, nominal rigidities and the business cycle”. *Review of Economic Dynamics* 14 (2), 225–247.
- Anderson, Eric, Sergio Rebelo, and Arlene Wong (2019). “Markups across space and time”. Mimeo. Northwestern University.
- Andreasen, Martin M., Jesús Fernández-Villaverde, and Juan F. Rubio-Ramírez (2018). “The pruned state-space system for non-linear DSGE models: theory and empirical applications”. *Review of Economic Studies* 85 (1), 1–49.
- Bachmann, Rüdiger and Christian Bayer (2013). ““Wait-and-see” business cycles?” *Journal of Monetary Economics* 60 (6), 704–719.
- Bachmann, Rüdiger, Steffen Elstner, and Eric R. Sims (2013). “Uncertainty and economic activity: evidence from business survey data”. *American Economic Journal: Macroeconomics* 5 (2), 217–249.
- Baker, Scott R., Nicholas Bloom, and Steven J. Davis (2016). “Measuring economic policy uncertainty”. *Quarterly Journal of Economics* 131 (4), 1593–1636.
- Balleer, Almut, Nikolay Hristov, and Dominik Menno (2017). “Financial constraints and nominal price rigidities”. CEPR Discussion Paper 11790.
- Barattieri, Alessandro, Susanto Basu, and Peter Gottschalk (2014). “Some evidence on the importance of sticky wages”. *American Economic Journal: Macroeconomics* 6 (1), 70–101.
- Bartelsman, Eric J. and Wayne Gray (1996). “The NBER Manufacturing Productivity Database”. NBER Technical Working Paper 205.
- Başkaya, Yusuf Soner, Timur Hülagü, and Hande Küşük (2013). “Oil price uncertainty in a small open economy”. *IMF Economic Review* 61 (1), 168–198.
- Basu, Susanto and Brent Bundick (2017). “Uncertainty shocks in a model of effective demand”. *Econometrica* (85) (3), 937–958.

- Basu, Susanto and Christopher L. House (2016). “Allocative and remitted wages: new facts and challenges for Keynesian models”. Ed. by John B. Taylor and Harald Uhlig. Vol. 2. Handbook of Macroeconomics. Elsevier. Chap. 16, 297–354.
- Becker, Randy, Wayne Gray, and Jordan Marvakov (2016). “NBER-CES Manufacturing Industry Database: technical notes”. Mimeo.
- Bekaert, Geert, Marie Hoerova, and Marco Lo Duca (2013). “Risk, uncertainty and monetary policy”. *Journal of Monetary Economics* 60 (7), 771–788.
- Berger, David, Ian Dew-Becker, and Stefano Giglio (2020). “Uncertainty shocks as second-moment news shocks”. *Review of Economic Studies* 87 (1), 40–76.
- Bianchi, Francesco, Howard Kung, and Mikhail Tirsikh (2019). “The origins and effects of macroeconomic uncertainty”. Mimeo. Duke University.
- Bils, Mark (1987). “The cyclical behavior of marginal cost and price”. *American Economic Review* 77 (5), 838–55.
- Bils, Mark, Peter J. Klenow, and Benjamin A. Malin (2018). “Resurrecting the role of the product market wedge in recessions”. *American Economic Review* 108 (4-5), 1118–46.
- Blanchard, Olivier J. and Roberto Perotti (2002). “An empirical characterization of the dynamic effects of changes in government spending and taxes on output”. *Quarterly Journal of Economics* 117 (4), 1329–1368.
- Bloom, Nicholas (2009). “The impact of uncertainty shocks”. *Econometrica* 77 (3), 623–685.
- Bloom, Nicholas, Max Floetotto, Nir Jaimovich, Itay Saporta-Eksten, and Stephen J. Terry (2018). “Really uncertain business cycles”. *Econometrica* 86 (3), 1031–1065.
- Born, Benjamin, Sebastian Breuer, and Steffen Elstner (2018). “Uncertainty and the Great Recession”. *Oxford Bulletin of Economics and Statistics* 80 (5), 951–971.
- Born, Benjamin and Johannes Pfeifer (2014a). “Policy risk and the business cycle”. *Journal of Monetary Economics* 68, 68–85.
- (2014b). “Risk matters: the real effects of volatility shocks: Comment”. *American Economic Review* 104 (12), 4231–4239.
- (forthcoming). “The New Keynesian Wage Phillips Curve: Calvo vs. Rotemberg”. *Macroeconomic Dynamics*.
- Caldara, Dario, Christina Fuentes-Albero, Simon Gilchrist, and Egon Zakrajšek (2016). “The macroeconomic impact of financial and uncertainty shocks”. *European Economic Review* 88, 185–207.
- Cantore, Cristiano and Paul L. Levine (2012). “Getting normalization right: dealing with ‘dimensional constants’ in macroeconomics”. *Journal of Economic Dynamics and Control* 36 (12), 1931–1949.

- Carriero, Andrea, Todd E. Clark, and Massimiliano Marcellino (2018). “Measuring uncertainty and its impact on the economy”. *Review of Economics and Statistics* 100 (5), 799–815.
- Carriero, Andrea, Haroon Mumtaz, Konstantinos Theodoridis, and Angeliki Theophilopoulou (2015). “The impact of uncertainty shocks under measurement error: a proxy SVAR approach”. *Journal of Money, Credit and Banking* 47 (6), 1223–1238.
- Castelnuovo, Efrem (2019). “Domestic and global uncertainty: a survey and some new results”. Mimeo. University of Melbourne.
- Castelnuovo, Efrem and Giovanni Pellegrino (2018). “Uncertainty-dependent effects of monetary policy shocks: a New-Keynesian interpretation”. *Journal of Economic Dynamics and Control* 93, 277–296.
- Cesa-Bianchi, Ambrogio and Emilio Fernandez-Corugedo (2018). “Uncertainty, financial frictions, and nominal rigidities: a quantitative investigation”. *Journal of Money, Credit and Banking* 50 (4), 603–636.
- Chang, Yongsung and Jay H. Hong (2006). “Do technological improvements in the manufacturing sector raise or lower employment?” *American Economic Review* 96 (1), 352–368.
- Chari, V. V., Patrick J. Kehoe, and Ellen R. McGrattan (2007). “Business cycle accounting”. *Econometrica* 75 (3), 781–836.
- Chirinko, Robert S. (2008). “ σ : the long and short of it”. *Journal of Macroeconomics* 30 (2), 671–686.
- Chirinko, Robert S. and Debdulal Mallick (2017). “The substitution elasticity, factor shares, and the low-frequency panel model”. *American Economic Journal: Macroeconomics* 9 (4), 225–53.
- Christiano, Lawrence J., Martin Eichenbaum, and Charles L. Evans (2005). “Nominal rigidities and the dynamic effects of a shock to monetary policy”. *Journal of Political Economy* 113 (1), 1–45.
- Christiano, Lawrence J., Roberto Motto, and Massimo Rostagno (2014). “Risk shocks”. *American Economic Review* 104 (1), 37–65.
- Chugh, Sanjay K. (2016). “Firm risk and leverage-based business cycles”. *Review of Economic Dynamics* 20, 111–131.
- Cociuba, Simona, Edward Prescott, and Alexander Ueberfeldt (2012). “U.S. hours and productivity behavior using CPS hours worked data:1947III–2011IV”. Mimeo. Arizona State University.
- Cúrdia, Vasco, Andrea Ferrero, Ging Cee Ng, and Andrea Tambalotti (2015). “Has U.S. monetary policy tracked the efficient interest rate?” *Journal of Monetary Economics* 70, 72–83.

- Daly, Mary C. and Bart Hobijn (2014). “Downward nominal wage rigidities bend the Phillips Curve”. *Journal of Money, Credit and Banking* 46 (S2), 51–93.
- De Loecker, Jan, Jan Eeckhout, and Gabriel Unger (2020). “The rise of market power and the macroeconomic implications”. *Quarterly Journal of Economics* 135 (2), 561–644.
- Doan, Thomas, Robert Litterman, and Christopher Sims (1984). “Forecasting and conditional projection using realistic prior distributions”. *Econometric Reviews* 3 (1), 1–100.
- Domeij, David and Martin Floden (2006). “The labor-supply elasticity and borrowing constraints: why estimates are biased”. *Review of Economic Dynamics* 9 (2), 242–262.
- Driscoll, John C. and Aart C. Kraay (1998). “Consistent covariance matrix estimation with spatially dependent panel data”. *Review of Economics and Statistics* 80 (4), 549–560.
- Edge, Rochelle M., Refet S. Gürkaynak, and Burçin Kisacikoğlu (2013). “Judging the DSGE model by its forecast”. Mimeo.
- Eraker, Bjørn, Ching Wai (Jeremy) Chiu, Andrew T. Foerster, Tae Bong Kim, and Hernán D. Seoane (2015). “Bayesian Mixed Frequency VARs”. *Journal of Financial Econometrics* 13 (3), 698–721.
- Erceg, Christopher J., Dale W. Henderson, and Andrew T. Levin (2000). “Optimal monetary policy with staggered wage and price contracts”. *Journal of Monetary Economics* 46 (2), 281–313.
- Fernald, John (2012). “A quarterly, utilization-adjusted series on total factor productivity”. Federal Reserve Bank of San Francisco Working Paper 2012-19.
- Fernández-Villaverde, Jesús, Pablo A. Guerrón-Quintana, Keith Kuester, and Juan F. Rubio-Ramírez (2015). “Fiscal volatility shocks and economic activity”. *American Economic Review* 105 (11), 3352–3384.
- Freund, Lukas B. and Pontus Rendahl (2020). “Unexpected effects: uncertainty, unemployment, and inflation”. Mimeo. University of Cambridge.
- Galí, Jordi (1999). “Technology, employment, and the business cycle: do technology shocks explain aggregate fluctuations?” *American Economic Review* 89 (1), 249–271.
- (2011). “The return of the wage Phillips curve”. *Journal of the European Economic Association* 9 (3), 436–461.
- Galí, Jordi, Mark Gertler, and J. David López-Salido (2007). “Markups, gaps, and the welfare costs of business fluctuations”. *Review of Economics and Statistics* 89 (1), 44–59.
- Galí, Jordi, J. David López-Salido, and Javier Vallés (2007). “Understanding the effects of government spending on consumption”. *Journal of the European Economic Association* 5 (1), 227–270.
- Geweke, John (1992). “Evaluating the accuracy of sampling-based approaches to the calculation of posterior moments”. *Bayesian Statistics*. Ed. by José M. Bernardo, James O.

- Berger, A. Philip Dawid, and Adrian F. M. Smith. Vol. 4. Oxford: Clarendon Press, 641–649.
- Gilchrist, Simon, Raphael Schoenle, Jae Sim, and Egon Zakrajšek (2017). “Inflation dynamics during the financial crisis”. *American Economic Review* 107 (3), 785–823.
- Godsill, Simon J., Arnaud Doucet, and Mike West (2004). “Monte Carlo smoothing for nonlinear time series”. *Journal of the American Statistical Association* 99 (465), 156–168.
- Gordon, N. J., D. J. Salmond, and A. F. M. Smith (1993). “Novel approach to nonlinear/non-Gaussian Bayesian state estimation”. *IEE Proceedings F - Radar and Signal Processing* 140 (2), 107–113.
- Greenwood, Jeremy, Zvi Hercowitz, and Gregory W. Huffman (1988). “Investment, capacity utilization, and the real business cycle”. *American Economic Review* 78 (3), 402–17.
- Hall, Robert E. (1997). “Macroeconomic fluctuations and the allocation of time”. *Journal of Labor Economics* 15 (1), 223–250.
- Hartman, Richard (1972). “The effects of price and cost uncertainty on investment”. *Journal of Economic Theory* 5 (2), 258–266.
- Johannsen, Benjamin K. (2014). “When are the effects of fiscal policy uncertainty large?” Finance and Economics Discussion Series 2014-40. Federal Reserve Board.
- Jones, John Bailey (2002). “Has fiscal policy helped stabilize the postwar U.S. economy?” *Journal of Monetary Economics* 49 (4), 709–746.
- Jordà, Òscar (2005). “Estimation and inference of impulse responses by local projections”. *American Economic Review* 95 (1), 161–182.
- Jurado, Kyle, Sydney C. Ludvigson, and Serena Ng (2015). “Measuring uncertainty”. *American Economic Review* 105 (3), 1177–1216.
- Kadiyala, K. Rao and Sune Karlsson (1997). “Numerical methods for estimation and inference in Bayesian VAR-models”. *Journal of Applied Econometrics* 12 (2), 99–132.
- Karabarbounis, Loukas (2014). “The labor wedge: MRS vs. MPN”. *Review of Economic Dynamics* 17 (2), 206–223.
- Karabarbounis, Loukas and Brent Neiman (2014). “The global decline of the labor share”. *Quarterly Journal of Economics* 129 (1), 61–103.
- Keen, Benjamin and Yongsheng Wang (2007). “What is a realistic value for price adjustment costs in New Keynesian models?” *Applied Economics Letters* 14 (11), 789–793.
- Kilian, Lutz (2009). “Not all oil price shocks are alike: disentangling demand and supply shocks in the crude oil market”. *American Economic Review* 99 (3), 1053–69.
- Koop, Gary and Dimitris Korobilis (2010). “Bayesian multivariate time series methods for empirical macroeconomics”. *Foundations and Trends in Econometrics* 3 (4), 267–358.

- Kudlyak, Marianna (2014). “The cyclical behavior of the user cost of labor”. *Journal of Monetary Economics* 68, 53–67.
- Kuester, Keith (2010). “Real price and wage rigidities with matching frictions”. *Journal of Monetary Economics* 57 (4), 466–477.
- Kurmann, André and Eric Sims (forthcoming). “Revisions in utilization-adjusted TFP and robust identification of news shocks”. *Review of Economics and Statistics*.
- Leduc, Sylvain and Zheng Liu (2016). “Uncertainty shocks are aggregate demand shocks”. *Journal of Monetary Economics* 82, 20–35.
- Leeper, Eric M., Michael Plante, and Nora Traum (2010). “Dynamics of fiscal financing in the United States”. *Journal of Econometrics* 156 (2), 304–321.
- Levitt, Steven D., John List, and Chad Syverson (2013). “Toward an understanding of learning by doing: evidence from an automobile assembly plant”. *Journal of Political Economy* 121 (4), 643–681.
- Litterman, Robert B. (1986). “Forecasting with Bayesian vector autoregressions: five years of experience”. *Journal of Business & Economic Statistics* 4 (1), 25–38.
- Ludvigson, Sydney C., Sai Ma, and Serena Ng (forthcoming). “Uncertainty and business cycles: exogenous impulse or endogenous response?” *American Economic Journal: Macroeconomics*.
- McCracken, Michael W. and Serena Ng (2016). “FRED-MD: a monthly database for macroeconomic research”. *Journal of Business & Economic Statistics* 34 (4), 574–589.
- Mendoza, Enrique G., Assaf Razin, and Linda L. Tesar (1994). “Effective tax rates in macroeconomics: cross-country estimates of tax rates on factor incomes and consumption”. *Journal of Monetary Economics* 34 (3), 297–323.
- Mertens, Karel and Morten O. Ravn (2011). “Understanding the aggregate effects of anticipated and unanticipated tax policy shocks”. *Review of Economic Dynamics* 14 (1), 27–54.
- Mumtaz, Haroon and Francesco Zanetti (2013). “The impact of the volatility of monetary policy shocks”. *Journal of Money, Credit and Banking* 45 (4), 535–558.
- Nakamura, Emi and Jón Steinsson (2008). “Five facts about prices: a reevaluation of menu cost models”. *Quarterly Journal of Economics* 123 (4), 1415–1464.
- (2013). “Price rigidity: microeconomic evidence and macroeconomic implications”. *Annual Review of Economics* 5 (1), 133–163.
- Nekarda, Christopher J. and Valerie A. Ramey (2011). “Industry evidence on the effects of government spending”. *American Economic Journal: Macroeconomics* 3 (1), 36–59.
- (2013). “The cyclical behavior of the price-cost markup”. NBER Working Papers 19099.

- Oberfeld, Ezra and Devesh Raval (2019). “Micro data and macro technology”. Mimeo. Princeton University.
- Oh, Joonseok Jason (forthcoming). “The propagation of uncertainty shocks: Rotemberg vs. Calvo”. *International Economic Review*.
- Oi, Walter Y. (1961). “The desirability of price instability under perfect competition”. *Econometrica* 29 (1), 58–64.
- Pagan, Adrian (1984). “Econometric issues in the analysis of regressions with generated regressors”. *International Economic Review* 25 (1), 221–247.
- Parkin, Michael (1988). “A method for determining whether parameters in aggregative models are structural”. *Carnegie-Rochester Conference Series on Public Policy* 29, 215–252.
- Pasten, Ernesto, Raphael Schoenle, and Michael Weber (2019). “Price rigidity and the granular origins of aggregate fluctuations”. Mimeo. Chicago Booth.
- Petrella, Ivan and Emiliano Santoro (2012). “Inflation dynamics and real marginal costs: new evidence from U.S. manufacturing industries”. *Journal of Economic Dynamics and Control* 36 (5), 779–794.
- Plante, Michael, Alexander W. Richter, and Nathaniel A. Throckmorton (2018). “The zero lower bound and endogenous uncertainty”. *Economic Journal* 128 (611), 1730–1757.
- Plante, Michael and Nora Traum (2012). “Time-varying oil price volatility and macroeconomic aggregates”. Caep Working Papers 2012-002.
- Raftery, Adrian E. and Steven Lewis (1992). “How many iterations in the Gibbs sampler?” *Bayesian Statistics*. Ed. by José M. Bernardo, James O. Berger, A. Philip Dawid, and Adrian F. M. Smith. Vol. 4. Oxford: Clarendon Press, 763–773.
- Ramey, Valerie A. (1991). “Markups and the business cycle: comment”. *NBER Macroeconomics Annual*. Ed. by Olivier Jean Blanchard and Stanley Fischer. Vol. 6. The University of Chicago Press, 134–139.
- Ratto, Marco, Werner Roeger, and Jan in ’t Veld (2009). “QUEST III: an estimated open-economy DSGE model of the euro area with fiscal and monetary policy”. *Economic Modelling* 26 (1), 222–233.
- Richter, Alexander W. and Nathaniel A. Throckmorton (2016). “Is Rotemberg pricing justified by macro data?” *Economics Letters* 149, 44–48.
- Rotemberg, Julio J. (1982). “Sticky prices in the United States”. *Journal of Political Economy* 90 (6), 1187–1211.
- Rotemberg, Julio J. and Michael Woodford (1991). “Markups and the business cycle”. *NBER Macroeconomics Annual*. Ed. by Olivier Jean Blanchard and Stanley Fischer. Vol. 6. MIT Press, 63–140.

- Rotemberg, Julio J. and Michael Woodford (1999). “The cyclical behavior of prices and costs”. *Handbook of Macroeconomics*. Ed. by John B. Taylor and Michael Woodford. Vol. 1B. North-Holland, 1051–1135.
- Shimer, Robert (2010). *Labor markets and business cycles*. Ed. by Hans-Joachim Voth. Princeton University Press.
- Smets, Frank and Rafael Wouters (2007). “Shocks and frictions in US business cycles: a Bayesian DSGE approach”. *American Economic Review* 97 (3), 586–606.
- Stock, James H. and Mark W. Watson (2012). “Disentangling the channels of the 2007-09 recession”. *Brookings Papers on Economic Activity Spring*, 81–156.
- Taylor, John B (1980). “Aggregate dynamics and staggered contracts”. *Journal of Political Economy* 88 (1), 1–23.
- Wu, Jing Cynthia and Fan Dora Xia (2016). “Measuring the macroeconomic impact of monetary policy at the zero lower bound”. *Journal of Money, Credit and Banking* 48 (2-3), 253–291.

A Theoretical model

A.1 Model equations

The model equations after imposing a symmetric equilibrium are given by:

1. Production function:

$$Y_t = Y^{norm} \left[\alpha K_t^{\frac{\psi-1}{\psi}} + (1-\alpha) (Z_t (N_t - N^o))^{\frac{\psi-1}{\psi}} \right]^{\frac{\psi}{\psi-1}} - \Phi \quad (\text{A.1})$$

2. Firm FOC for renting N_t :

$$\Xi_{p,t} \frac{W_t}{P_t} = MPL_t, \quad (\text{A.2})$$

3. Definition marginal product of labor

$$MPL_t = Y^{norm} \left[\alpha K_t^{\frac{\psi-1}{\psi}} + (1-\alpha) (Z_t (N_t - N^o))^{\frac{\psi-1}{\psi}} \right]^{\frac{\psi}{\psi-1}-1} \frac{(1-\alpha) (Z_t (N_t - N^o))^{\frac{\psi-1}{\psi}}}{N_t - N^o}, \quad (\text{A.3})$$

which, in the presence of no overhead labor and fixed costs, simplifies to

$$MPL_t = (1-\alpha) (Z_t)^{\frac{\psi-1}{\psi}} \left(\frac{Y_t}{N_t} \right)^{\frac{1}{\psi}}$$

4. Firm profits:

$$D_t = Y_t - N_t \frac{W_t}{P_t} - I_t - \frac{\phi_P}{2} (\Pi_t - \bar{\Pi})^2 Y_t \quad (\text{A.4})$$

5. Firm FOC for renting K_t :

$$\Xi_{p,t} R_t^K = MPK_t, \quad (\text{A.5})$$

6. Definition marginal product of capital

$$MPK_t = Y^{norm} \left[\alpha K_t^{\frac{\psi-1}{\psi}} + (1-\alpha) (Z_t (N_t - N^o))^{\frac{\psi-1}{\psi}} \right]^{\frac{\psi}{\psi-1}-1} \frac{\alpha K_t^{\frac{\psi-1}{\psi}}}{K_t} \quad (\text{A.6})$$

which, in the presence of no fixed costs, simplifies to

$$MPK_t = \alpha \left(\frac{Y_t}{K_t} \right)^{\frac{1}{\psi}}$$

7. Firm FOC for P_t :

$$\begin{aligned} \phi_p \left[\Pi^{-1} \frac{P_t}{P_{t-1}} - 1 \right] \Pi^{-1} \frac{P_t}{P_{t-1}} &= \frac{\phi_P \theta_p}{2} \left(\Pi^{-1} \frac{P_t}{P_{t-1}} - 1 \right)^2 + (1 - \theta_p) + \theta_p \Xi_{p,t}^{-1} \\ &+ \phi_p \mathbb{E}_t \left\{ M_{t+1} \frac{Y_{t+1}}{Y_t} \left[\Pi^{-1} \frac{P_{t+1}}{P_t} - 1 \right] \left[\Pi^{-1} \frac{P_{t+1}}{P_t} \right] \right\}, \end{aligned} \quad (\text{A.7})$$

where M_t is the stochastic discount factor defined below.

8. Firm FOC for capital:

$$q_t = E_t M_{t+1} \left(R_{t+1}^k + (1 - \delta) q_{t+1} \right) \quad (\text{A.8})$$

9. Firm FOC for investment:

$$\begin{aligned} 1 &= q_t \left(1 - \frac{\phi_k}{2} \left(\frac{I_t}{I_{t-1}} - 1 \right)^2 - \phi_k \left(\frac{I_t}{I_{t-1}} - 1 \right) \frac{I_t}{I_{t-1}} \right) \\ &+ \phi_k E_t M_{t+1} q_{t+1} \left(\frac{I_{t+1}}{I_t} - 1 \right) \left(\frac{I_{t+1}}{I_t} \right)^2 \end{aligned} \quad (\text{A.9})$$

10. Definition value function:

$$V_t = \frac{(C_t^\eta (1 - N_t)^{1-\eta})^{1-\sigma}}{1 - \sigma} + \beta \mathbb{E}_t V_{t+1} \quad (\text{A.10})$$

11. Partial derivative of lifetime utility with respect to consumption:

$$V_{C,t} = \eta \frac{1}{C_t} \left(C_t^\eta (1 - N_t)^{1-\eta} \right)^{1-\sigma} \quad (\text{A.11})$$

12. FOC with respect to W :

$$\begin{aligned} 0 &= V_{N_t} (-\theta_w) N_t + \frac{V_{C,t}}{1 + \tau_t^c} \left[(1 - \theta_w) (1 - \tau_t^n) N_t \frac{W_t}{P_t} - \phi_w \left(\Pi^{-1} \frac{W_t}{W_{t-1}} - 1 \right) \frac{W_t}{\Pi W_{t-1}} Y_t \right] \\ &+ \beta \frac{V_{C,t+1}}{1 + \tau_{t+1}^c} \left[\phi_w \left(\Pi^{-1} \frac{W_{t+1}}{W_t} - 1 \right) \Pi^{-1} \frac{W_{t+1}}{W_t} Y_{t+1} \right], \end{aligned} \quad (\text{A.12})$$

13. Partial derivative of lifetime utility with respect to labor:

$$V_{N,t} = -(1 - \eta) \frac{1}{1 - N_t} \left(C_t^\eta (1 - N_t)^{1-\eta} \right)^{1-\sigma} \quad (\text{A.13})$$

14. Definition stochastic discount factor:

$$M_{t+1} \equiv \frac{\frac{\partial V_t}{\partial C_{t+1}}}{\frac{\partial V}{\partial C_t}} \frac{1 + \tau_t^c}{1 + \tau_{t+1}^c} = \beta \frac{1 + \tau_t^c}{1 + \tau_{t+1}^c} \left(\frac{C_{t+1}^\eta (1 - N_{t+1})^{1-\eta}}{C_t^\eta (1 - N_t)^{1-\eta}} \right)^{1-\sigma} \left(\frac{C_t}{C_{t+1}} \right) \quad (\text{A.14})$$

15. Euler Equation

$$1 = R_t \mathbb{E}_t \left\{ M_{t+1} \Pi_{t+1}^{-1} \right\} \quad (\text{A.15})$$

16. Taylor Rule:

$$\frac{R_t}{R} = \left(\frac{R_{t-1}}{R} \right)^{\rho_R} \left(\left(\frac{\Pi_t}{\Pi} \right)^{\phi_{R\pi}} \left(\frac{Y_t}{Y_t^{HP}} \right)^{\phi_{Ry}} \right)^{1-\rho_R}. \quad (\text{A.16})$$

17. Law of motion for capital:

$$K_{t+1} = K_t (1 - \delta) + I_t \left(1 - \frac{\phi_k}{2} \left(\frac{I_t}{I_{t-1}} - 1 \right)^2 \right) \quad (\text{A.17})$$

18. Definition of model-consistent HP-filter output gap:

$$\begin{aligned} Y_t^{HP} (1 + 6 \times 1600) + Y_{t-1}^{HP} (-4 \times 1600) + E_t Y_{t+1}^{HP} (-4 \times 1600) + Y_{t-2}^{HP} \times 1600 + E_t Y_{t+2}^{HP} 1600 \\ = Y_t (6 \times 1600) + Y_{t-1} (-4 \times 1600) + E_t Y_{t+1} (-4 \times 1600) + Y_{t-1} 1600 + E_t Y_{t+1} 1600 \end{aligned} \quad (\text{A.18})$$

19. Budget constraint household after imposing that $B_t/P_t = 0 \forall t$:⁵⁴

$$(1 + \tau_t^c) C_t = (1 - \tau_t^n) \frac{W_t}{P_t} N_t + C_t - \frac{\phi_w}{2} \left(\Pi^{-1} \frac{W_t}{W_{t-1}} - 1 \right)^2 Y_t + T_t + D_t \quad (\text{A.19})$$

20. Budget constraint government:

$$\tau_t^c C_t + \tau_t^n \frac{W_t}{P_t} N_t = G_t + T_t \quad (\text{A.20})$$

These 20 equations define the evolution of the following 20 variables: $C_t, I_t, K_t, D_t, M_t, MPL_t, MPK_t, N_t, \Pi_t, q_t, R_t, R_t^K, T_t, V_t, V_{C,t}, V_{N,t}, \frac{W_t}{P_t}, \Xi_{p,t}, Y_t, Y_t^{HP}$.

Finally, the exogenous processes for $\hat{Z}_t, \sigma_t^z, \hat{G}_t$, and σ_t^g are given by

$$\hat{Z}_t = \rho_z \hat{Z}_{t-1} + \sigma_t^z \varepsilon_t^z \quad (\text{A.21})$$

$$\hat{G}_t = \rho_g \hat{G}_{t-1} + \phi_{gy} \hat{Y}_{t-1} + \sigma_t^g \varepsilon_t^g \quad (\text{A.22})$$

$$\sigma_t^z = (1 - \rho_{\sigma^z}) \bar{\sigma}^z + \rho_{\sigma^z} \sigma_{t-1}^z + \eta_{\sigma^z} \varepsilon_t^{\sigma^z} \quad (\text{A.23})$$

$$\sigma_t^g = (1 - \rho_{\sigma^g}) \bar{\sigma}^g + \rho_{\sigma^g} \sigma_{t-1}^g + \eta_{\sigma^g} \varepsilon_t^{\sigma^g} \quad (\text{A.24})$$

⁵⁴Note that for the purpose of model simulations, we set $\tau_t^c = \tau^c$ and $\tau_t^n = \tau^n$.

A.2 Additional derivations for model calibration

A.2.1 Frisch elasticity

This section shows how to compute the Frisch elasticity of labor supply for our model. The resulting expression will be used in steady-state computations to determine the weight of leisure in the Cobb-Douglas felicity function, i.e. when determining η . As shown in e.g. Domeij and Floden (2006), the Frisch elasticity η^λ can be computed from:

$$\eta^\lambda = \frac{U_N(C, N)}{\left(U_{NN}(C, N) - \frac{U_{CN}^2(C, N)}{U_{CC}}(C, N) \right)} \frac{1}{N} \quad (\text{A.25})$$

For the felicity function

$$U(C, N) = \frac{(C^\eta (1-N)^{1-\eta})^{1-\sigma}}{1-\sigma} = \frac{C^{\eta(1-\sigma)} (1-N)^{(1-\eta)(1-\sigma)}}{1-\sigma}, \quad (\text{A.26})$$

we get

$$U_N = -(1-\eta) C^{\eta(1-\sigma)} (1-N)^{(1-\eta)(1-\sigma)-1} = -(1-\eta) (1-\sigma) \frac{U(C, N)}{(1-N)} \quad (\text{A.27})$$

$$U_{NN} = (1-\eta) (1-\sigma) ((1-\eta) (1-\sigma) - 1) \frac{U(C, N)}{(1-N)^2} \quad (\text{A.28})$$

$$U_C = \eta C^{\eta(1-\sigma)-1} (1-N)^{(1-\eta)(1-\sigma)} = \eta (1-\sigma) \frac{U(C, N)}{C} \quad (\text{A.29})$$

$$U_{CC} = \eta (\eta (1-\sigma) - 1) (1-\sigma) \frac{U(C, N)}{C^2} \quad (\text{A.30})$$

$$\begin{aligned} U_{CN} &= -\eta (1-\eta) (1-\sigma) C^{\eta(1-\sigma)-1} (1-N)^{(1-\eta)(1-\sigma)-1} \\ &= -\eta (1-\eta) (1-\sigma) (1-\sigma) \frac{U(C, N)}{C(1-N)} \end{aligned} \quad (\text{A.31})$$

After a lot of tedious algebra, we get that

$$\eta^\lambda = \frac{U_N(C, N)}{\left(U_{NN}(C, N) - \frac{U_{CN}^2(C, N)}{U_{CC}}(C, N) \right)} \frac{1}{N} = \frac{1-\eta(1-\sigma)}{1-(1-\sigma)} \frac{1-N}{N} \quad (\text{A.32})$$

A.3 Steady state

The stochastic discount factor, equation (A.14), in steady state evaluates to

$$M = \beta, \quad (\text{A.33})$$

while the first-order condition for investment, equation (A.9), gives Tobin's marginal q as

$$q = 1. \quad (\text{A.34})$$

Plugging this into (A.8) yields

$$R_K = \frac{1}{\beta} - (1 - \delta) \quad (\text{A.35})$$

and the pricing FOC (A.7) in steady state implies that

$$\Xi_{t,p} = \frac{\theta_p}{\theta_p - 1}. \quad (\text{A.36})$$

The wage setting FOC (A.12) implies

$$V_N = \frac{V_C}{1 + \tau^c} \left[(\theta_w - 1) (1 - \tau_t^n) \frac{W}{P} N \right]. \quad (\text{A.37})$$

Using the definition of marginal utility, (A.11),

$$V_C = \eta \frac{(C^\eta (1 - N)^{1-\eta})^{1-\sigma}}{C} \quad (\text{A.38})$$

and the definition of V_N , (A.13),

$$V_N = -(1 - \eta) \frac{(C^\eta (1 - N)^{1-\eta})^{1-\sigma}}{1 - N}, \quad (\text{A.39})$$

equation (A.37) reduces to

$$\frac{1 - \eta}{1 - N} \theta_w = \frac{\eta}{1 + \tau^c} \frac{1}{C} \left[(\theta_w - 1) (1 - \tau^n) \frac{W}{P} \right]. \quad (\text{A.40})$$

With net output normalized to 1 by appropriately setting Y^{norm} , which is determined later, and the labor and capital share given by \aleph and $1 - \aleph$, respectively, we have

$$\aleph = \frac{\frac{W}{P} N}{Y} = \frac{\frac{W}{P} N}{1} \Rightarrow W/P = \frac{\aleph}{N} \quad (\text{A.41})$$

and similarly

$$K = \frac{1 - \aleph}{R^K}. \quad (\text{A.42})$$

Equation (A.42) can be used with (A.35) to directly compute K and via the law of motion for capital, equation (A.17), also investment

$$I = \delta K . \quad (\text{A.43})$$

Next, substituting for the real wage in (A.40) from (A.41), one obtains

$$\frac{1 - \eta}{\eta} \frac{C}{1 - N} = \frac{\theta_w - 1}{\theta_w} \frac{1 - \tau^n}{1 + \tau^c} \frac{N}{N} . \quad (\text{A.44})$$

Solving this equation for consumption yields

$$C = \frac{\theta_w - 1}{\theta_w} \frac{1 - \tau^n}{1 + \tau^c} \frac{1 - N}{N} \frac{\eta}{1 - \eta} . \quad (\text{A.45})$$

Consolidating the household and government budget constraints, equations (A.19) and (A.20), and using equation (A.43) and the definition of firm dividends, equation (A.4), yields:

$$C + \delta K = Y = 1 . \quad (\text{A.46})$$

Plugging in from (A.45) for consumption yields

$$\frac{\theta_w - 1}{\theta_w} \frac{1 - \tau^n}{1 + \tau^c} \frac{1 - N}{N} \frac{1 - \eta}{\eta} + \delta K = 1 , \quad (\text{A.47})$$

where K is already known from (A.42).

The Frisch elasticity η^λ is calibrated to 1. From (A.32) then follows that

$$\eta = \frac{\theta}{1 - \sigma} \left[1 - \eta^\lambda \left(1 - \frac{1 - \sigma}{\theta} \right) \frac{N}{1 - N} \right] \quad (\text{A.48})$$

Plugging (A.48) into (A.47), one obtains a nonlinear equation for N :

$$0 = \frac{\theta_w - 1}{\theta_w} \frac{1 - \tau^n}{1 + \tau^c} \frac{1 - N}{N} \frac{1 - \frac{1}{1 - \sigma} \left(1 - (1 - 1 - \sigma) \frac{N}{1 - N} \right)}{\frac{1}{1 - \sigma} \left(1 - (1 - 1 - \sigma) \frac{N}{1 - N} \right)} + \delta K - 1 . \quad (\text{A.49})$$

This equation is solved numerically for hours worked N . Consumption immediately follows from (A.45), η from (A.48), the real wage from (A.41), and dividends from (A.4).

Up to this point, we have assumed that net output is normalized to 1. We are now in a position to compute the variables and parameters of the production side of our model, including the normalizing technology factor Y^{norm} that allowed working with $Y = 1$.

Fixed costs Φ are set equal to steady-state profits, which are the difference between output

and factor payments:

$$\Phi = Y^{norm} \left(\alpha K^{\frac{\psi-1}{\psi}} + (1-\alpha)(N-N^o)^{\frac{\psi-1}{\psi}} \right)^{\frac{\psi}{\psi-1}} - KR^K - WN. \quad (\text{A.50})$$

With technology being in steady state, i.e. $Z = 1$, the firm FOCs, equations (A.2)-(A.6), imply:

$$R^K = \Xi Y^{norm} \left(\alpha K^{\frac{\psi-1}{\psi}} + (1-\alpha)(N-N^o)^{\frac{\psi-1}{\psi}} \right)^{\frac{\psi}{\psi-1}-1} \alpha K^{\frac{\psi-1}{\psi}-1} \quad (\text{A.51})$$

$$\frac{W}{P} = \Xi Y^{norm} \left(\alpha K^{\frac{\psi-1}{\psi}} + (1-\alpha)(N-N^o)^{\frac{\psi-1}{\psi}} \right)^{\frac{\psi}{\psi-1}-1} (1-\alpha)(N-N^o)^{\frac{\psi-1}{\psi}-1} \quad (\text{A.52})$$

so that (A.50) with $N^o = \phi_o N$ becomes

$$\begin{aligned} \Phi &= Y^{norm} \left(\alpha K^{\frac{\psi-1}{\psi}} + (1-\alpha)(N-N^o)^{\frac{\psi-1}{\psi}} \right)^{\frac{\psi}{\psi-1}} \\ &\quad - \Xi Y^{norm} \left(\alpha K^{\frac{\psi-1}{\psi}} + (1-\alpha)(N-N^o)^{\frac{\psi-1}{\psi}} \right)^{\frac{\psi}{\psi-1}-1} \alpha K^{\frac{\psi-1}{\psi}} \\ &\quad - \Xi Y^{norm} \left(\alpha K^{\frac{\psi-1}{\psi}} + (1-\alpha)(N-N^o)^{\frac{\psi-1}{\psi}} \right)^{\frac{\psi}{\psi-1}-1} (1-\alpha)(N-N^o)^{\frac{\psi-1}{\psi}} \frac{N}{N-N^o} \\ &= Y^{norm} \left(\alpha K^{\frac{\psi-1}{\psi}} + (1-\alpha)(N-N^o)^{\frac{\psi-1}{\psi}} \right)^{\frac{1}{\psi-1}} \left(1 - \Xi \frac{\alpha K_t^{\frac{\psi-1}{\psi}} + (1-\alpha)(N-N^o)^{\frac{\psi-1}{\psi}} \frac{1}{(1-\phi_o)}}{\alpha K_t^{\frac{\psi-1}{\psi}} + (1-\alpha)(N_t-N^o)^{\frac{\psi-1}{\psi}}} \right) \end{aligned} \quad (\text{A.53})$$

In the absence of overhead labor, this reduces to

$$\Phi = (1-\Xi) Y^{norm} \left(\alpha K^{\frac{\psi-1}{\psi}} + (1-\alpha)N^{\frac{\psi-1}{\psi}} \right)^{\frac{1}{\psi-1}}. \quad (\text{A.54})$$

Net output Y is given by production minus fixed costs:

$$\begin{aligned} Y &= Y^{norm} \left(\alpha K^{\frac{\psi-1}{\psi}} + (1-\alpha)(N-N^o)^{\frac{\psi-1}{\psi}} \right)^{\frac{\psi}{\psi-1}} - \Phi \\ &\stackrel{(\text{A.53})}{=} Y^{norm} \left(\alpha K^{\frac{\psi-1}{\psi}} + (1-\alpha)(N-N^o)^{\frac{\psi-1}{\psi}} \right)^{\frac{\psi}{\psi-1}} \Xi \frac{\alpha K^{\frac{\psi-1}{\psi}} + (1-\alpha)(N-N^o)^{\frac{\psi-1}{\psi}} \frac{1}{(1-\phi_o)}}{\alpha K^{\frac{\psi-1}{\psi}} + (1-\alpha)(N-N^o)^{\frac{\psi-1}{\psi}}}, \end{aligned} \quad (\text{A.55})$$

which in the absence of overhead labor reduces to

$$Y = Y^{norm} \left(\alpha K^{\frac{\psi-1}{\psi}} + (1-\alpha)N^{\frac{\psi-1}{\psi}} \right)^{\frac{\psi}{\psi-1}}.$$

Equation (A.55) implies that the normalizing technology factor Y^{norm} is given by

$$Y^{norm} = \left[\left(\alpha K^{\frac{\psi-1}{\psi}} + (1-\alpha)(N-N^o)^{\frac{\psi-1}{\psi}} \right)^{\frac{\psi}{\psi-1}} \Xi \frac{\left(\alpha K_t^{\frac{\psi-1}{\psi}} + (1-\alpha)(N-N^o)^{\frac{\psi-1}{\psi}} \frac{1}{(1-\phi_o)} \right)}{\left(\alpha K^{\frac{\psi-1}{\psi}} + (1-\alpha)(N-N^o)^{\frac{\psi-1}{\psi}} \right)} \right]^{-1}. \quad (\text{A.56})$$

All the previous equations require knowledge of the labor share parameter α , which is not a true structural parameter in the sense that it depends on the units of the model variables (see Cantore and Levine 2012, for details). It can be computed from the actual labor share \aleph using

$$\begin{aligned} 1 - \aleph &= \frac{KR^K}{Y} = \frac{K \Xi Y^{norm} \left(\alpha K^{\frac{\psi-1}{\psi}} + (1-\alpha)(N-N^o)^{\frac{\psi-1}{\psi}} \right)^{\frac{\psi}{\psi-1}-1} \alpha K^{\frac{\psi-1}{\psi}-1}}{Y^{norm} \left(\alpha K^{\frac{\psi-1}{\psi}} + (1-\alpha)(N-N^o)^{\frac{\psi-1}{\psi}} \right)^{\frac{\psi}{\psi-1}} \Xi \frac{\alpha K^{\frac{\psi-1}{\psi}} + (1-\alpha)(N-N^o)^{\frac{\psi-1}{\psi}} \frac{1}{1-\phi_o}}{\alpha K^{\frac{\psi-1}{\psi}} + (1-\alpha)(N-N^o)^{\frac{\psi-1}{\psi}}}} \\ &= \frac{\alpha K^{\frac{\psi-1}{\psi}}}{\alpha K^{\frac{\psi-1}{\psi}} + (1-\alpha)(N-\bar{N}^o)^{\frac{\psi-1}{\psi}} \frac{1}{1-\phi_o}}. \end{aligned} \quad (\text{A.57})$$

Solving for α yields

$$\alpha = \frac{\aleph (N-N^o)^{\frac{\psi-1}{\psi}} \frac{1}{1-\phi_o}}{(1-\aleph) K^{\frac{\psi-1}{\psi}} + \aleph (N-N^o)^{\frac{\psi-1}{\psi}} \frac{1}{1-\phi_o}}, \quad (\text{A.58})$$

allowing us to compute the normalizing technology factor Y^{norm} from (A.56) and the fixed costs Φ from (A.53).

We also need to compute the steady states of our auxiliary variables in the model. In steady state, the wage markup between marginal rate of substitution is

$$MRS = \frac{1-\eta}{\eta} \frac{C}{1-N}, \quad (\text{A.59})$$

while the real wage is given by

$$\Xi^w = \frac{\theta_w}{\theta_w - 1}. \quad (\text{A.60})$$

A.4 Smoothed volatilities from the particle smoother

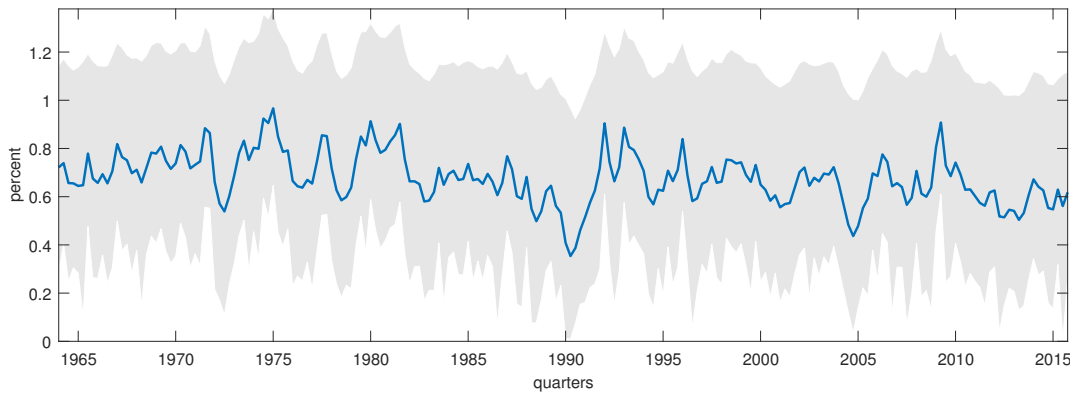

(a) TFP Volatility

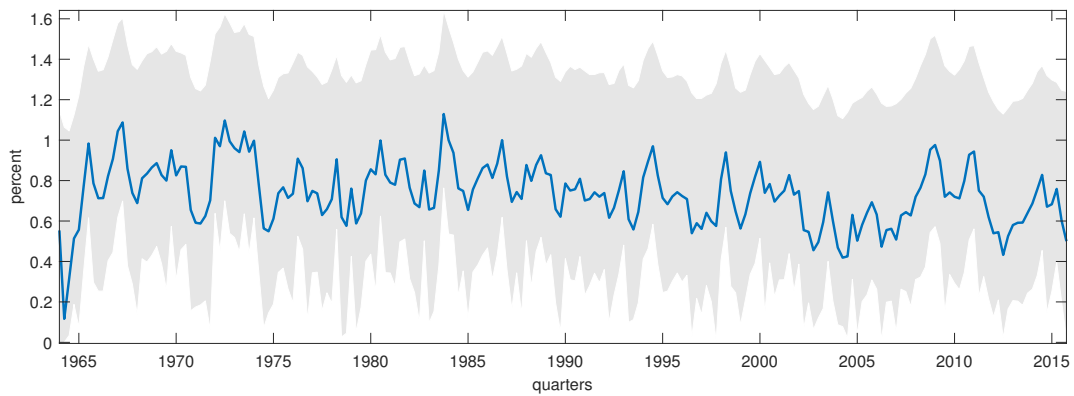

(b) Government Spending Volatility

Figure A.1: Median smoothed volatilities from the particle smoother, based on 20,000 particles for the forward pass and 20,000 particles for the backward smoothing routine. Shaded areas denote 90% highest posterior density intervals.

A.5 Convergence diagnostics

Table A.1: Geweke (1992) convergence tests, based on means of draws 5001 to 45001 vs 105001 to 205000. p-values are for χ^2 -test for equality of means.

| Parameter | <i>Mean</i> | <i>Std</i> | <i>No Taper</i> | <i>4% Taper</i> | <i>8% Taper</i> | <i>15% Taper</i> |
|-------------------|-------------|------------|-----------------|-----------------|-----------------|------------------|
| ρ_{σ^z} | 0.5177 | 0.1242 | 0.0591 | 0.8851 | 0.8846 | 0.8869 |
| ρ_z | 0.7730 | 0.0498 | 0.0000 | 0.2467 | 0.2427 | 0.2611 |
| η_{σ^z} | 0.0023 | 0.0003 | 0.2213 | 0.8546 | 0.8504 | 0.8503 |
| $\bar{\sigma}^z$ | 0.0070 | 0.0006 | 0.1086 | 0.5670 | 0.5420 | 0.5090 |

Table A.2: Geweke (1992) convergence tests, based on means of draws 5001 to 45001 vs 105001 to 205000. p-values are for χ^2 -test for equality of means.

| Parameter | <i>Mean</i> | <i>Std</i> | <i>No Taper</i> | <i>4% Taper</i> | <i>8% Taper</i> | <i>15% Taper</i> |
|-------------------|-------------|------------|-----------------|-----------------|-----------------|------------------|
| ρ_{σ^g} | 0.5041 | 0.1226 | 0.0000 | 0.1551 | 0.1687 | 0.1578 |
| ρ_g | 0.9380 | 0.0343 | 0.0000 | 0.4864 | 0.5655 | 0.6271 |
| η_{σ^g} | 0.0030 | 0.0004 | 0.1448 | 0.8583 | 0.8514 | 0.8298 |
| $\bar{\sigma}^g$ | 0.0076 | 0.0007 | 0.1993 | 0.8189 | 0.8289 | 0.8423 |
| ϕ_{gy} | 0.0222 | 0.0343 | 0.0001 | 0.4009 | 0.4399 | 0.5008 |

A.6 Additional model IRFs

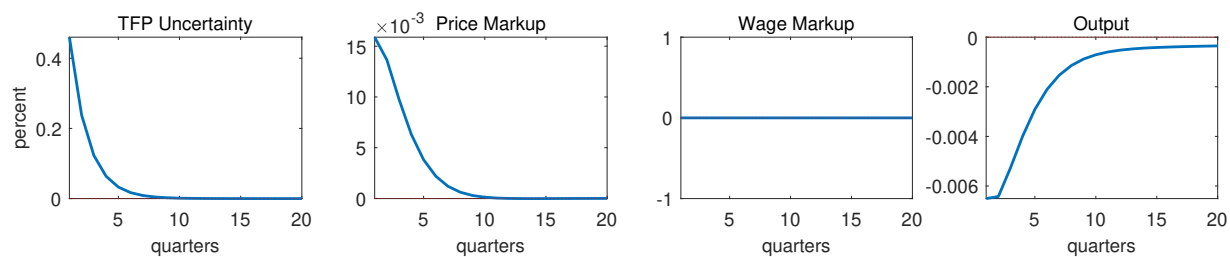

(a) Technology Volatility

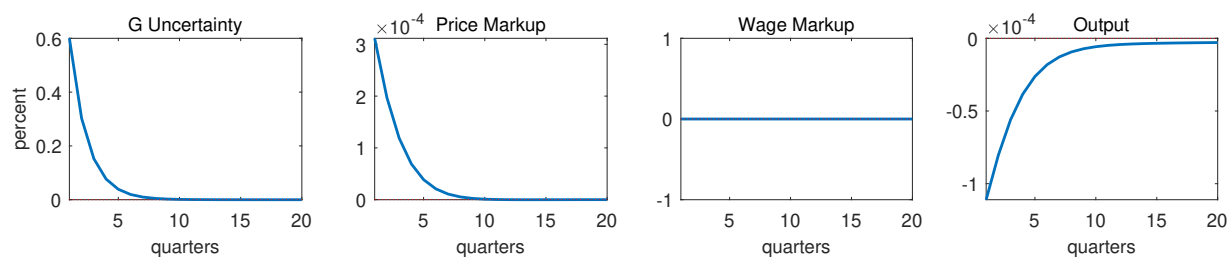

(b) Government Spending Volatility

Figure A.2: Model IRFs with sticky prices and flexible wages. *Notes:* IRFs to a two-standard deviation shock measured in percentage deviations from the stochastic steady state.

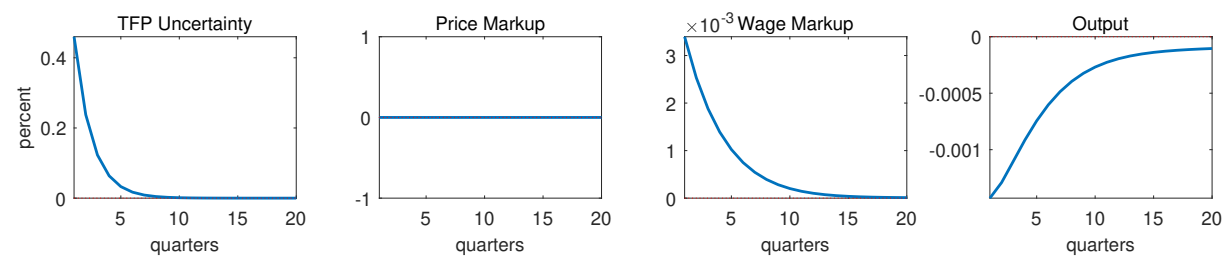

(a) Technology Volatility

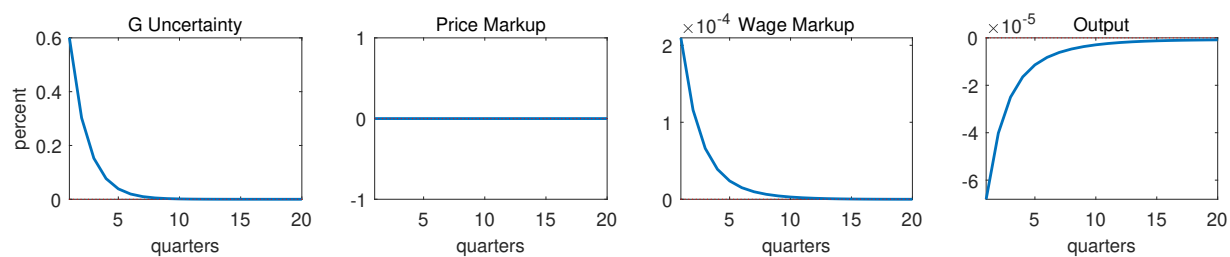

(b) Government Spending Volatility

Figure A.3: Model IRFs with sticky wages and flexible prices. *Notes:* IRFs to a two-standard deviation shock measured in percentage deviations from the stochastic steady state.

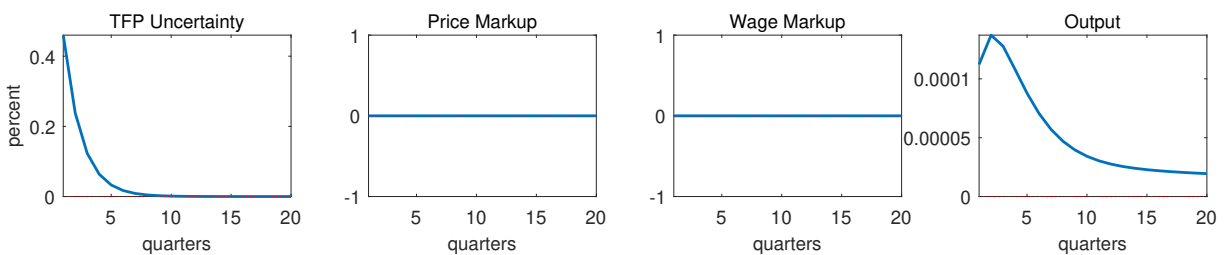

(a) Technology Volatility

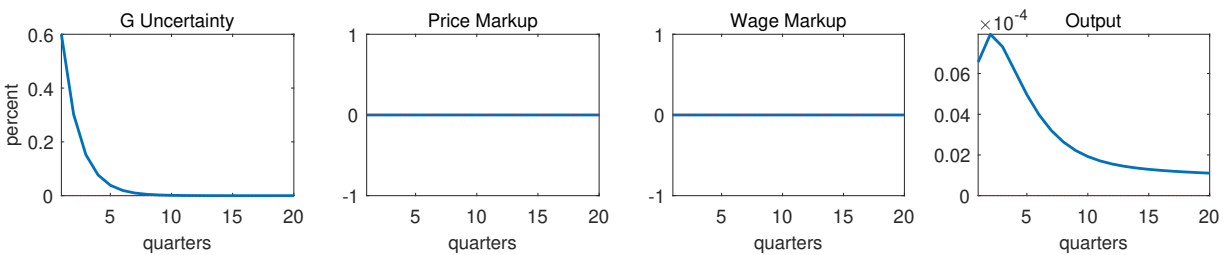

(b) Government Spending Volatility

Figure A.4: Model IRFs with flexible prices and wages. *Notes:* IRFs to a two-standard deviation shock measured in percentage deviations from the stochastic steady state.

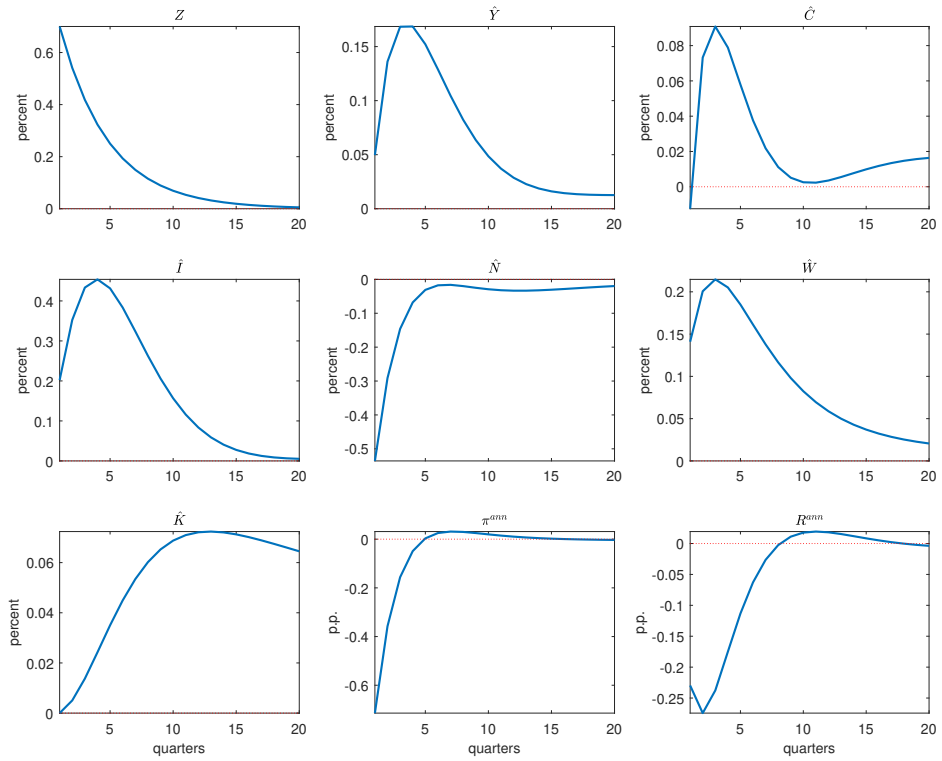

(a) Technology

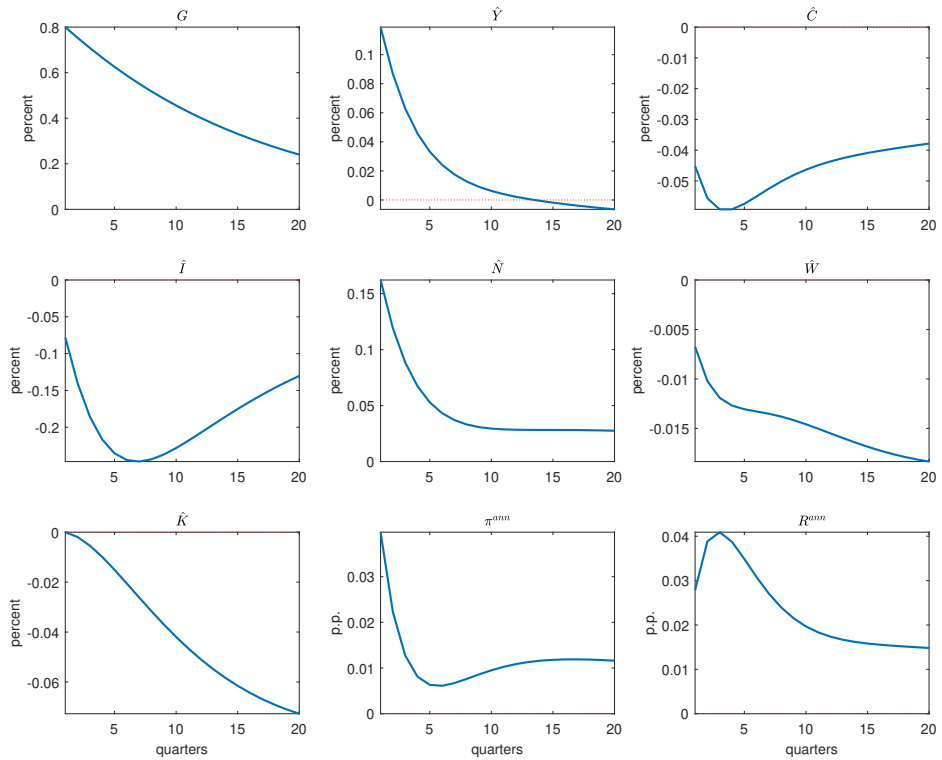

(b) Government Spending

Figure A.5: Model IRFs to level shocks with sticky prices and wages. *Notes:* IRFs to a one-standard deviation shock, measured in percentage deviations or percentage point deviations (annualized inflation and interest rates) from the stochastic steady state.

B Marginal product of labor for markup computation

Given our production function, the marginal product of labor is equal to

$$MPL_t = Y^{norm} \left[\alpha K_t^{\frac{\psi-1}{\psi}} + (1-\alpha) (Z_t (N_t - N^o))^{\frac{\psi-1}{\psi}} \right]^{\frac{\psi}{\psi-1}-1} \frac{(1-\alpha) (e^{Z_t} (N_t - N^o))^{\frac{\psi-1}{\psi}}}{N_t - N^o}. \quad (\text{B.1})$$

This is equal to

$$MPL_t = \left(Y^{norm} \left[\alpha K_t^{\frac{\psi-1}{\psi}} + (1-\alpha) (e^{Z_t} (N_t - N^o))^{\frac{\psi-1}{\psi}} \right]^{\frac{\psi}{\psi-1}} \right)^{\frac{1}{\psi}} \times (Y^{norm})^{\frac{\psi-1}{\psi}} \frac{(1-\alpha) (e^{Z_t} (N_t - N^o))^{\frac{\psi-1}{\psi}}}{N_t - N^o}. \quad (\text{B.2})$$

Using (A.1), we have that

$$Y_t + \Phi = Y^{norm} \left[\alpha K_t^{\frac{\psi-1}{\psi}} + (1-\alpha) (e^{Z_t} (N_t - N^o))^{\frac{\psi-1}{\psi}} \right]^{\frac{\psi}{\psi-1}} \quad (\text{B.3})$$

so that

$$MPL_t = (1-\alpha) (Y^{norm})^{\frac{\psi-1}{\psi}} (e^{Z_t})^{\frac{\psi-1}{\psi}} \left(\frac{Y_t + \Phi}{N_t - N^o} \right)^{\frac{1}{\psi}}. \quad (\text{B.4})$$

In case of no fixed costs and no overhead labor, this reduces to the familiar

$$MPL_t = (1-\alpha) (Y^{norm})^{\frac{\psi-1}{\psi}} (e^{Z_t})^{\frac{\psi-1}{\psi}} \left(\frac{Y_t}{N_t} \right)^{\frac{1}{\psi}}. \quad (\text{B.5})$$

In logs, we have from (B.4)

$$\log(MPL_t) = \log \left((1-\alpha) (Y^{norm})^{\frac{\psi-1}{\psi}} \right) + \frac{\psi-1}{\psi} \log(e^{Z_t}) + \frac{1}{\psi} \log \left(\frac{Y_t + \Phi}{N_t - N^o} \right), \quad (\text{B.6})$$

where the first term is a constant that depends on the units of measurement. For the second term, we need a measure of labor-augmenting technology Z_t . Thus, the price markup can be computed as

$$\xi_t^p = \log \left((1-\alpha) (Y^{norm})^{\frac{\psi-1}{\psi}} \right) + \frac{\psi-1}{\psi} Z_t + \frac{1}{\psi} \log \left(\frac{Y_t + \Phi}{N_t - N^o} \right) - \log \left(\frac{W_t}{P_t} \right). \quad (4.3)$$

Technology movements are approximated using the Fernald (2012) utilization-adjusted TFP measure. This TFP measure, based on growth accounting, originally assumes a unit elasticity of output with respect to technology, which would correspond to Hicks-neutral

technology growth. Starting from a general production function

$$Y = Y(K, L, TFP) , \quad (\text{B.7})$$

the contribution of TFP to output growth is effectively computed via the total differential as the part of output growth not accounted for by utilization adjusted factor growth:

$$\frac{dTFP_t}{TFP_t} = \frac{dY_t}{Y_t} - \varepsilon_{K,t} \frac{dK_t}{K_t} - \varepsilon_{N,t} \frac{dN_t}{N_t} , \quad (\text{B.8})$$

where ε denotes the respective output elasticities and where by construction $\varepsilon_{TFP,t} = 1$. Thus, we need to transform this TFP measure to correspond to our measure of labor-augmenting (Kaldor-neutral) technology $A_t = e^{Z_t}$ as

$$\frac{dTFP_t}{TFP_t} = \varepsilon_{A,t} \frac{dA_t}{A_t} \Rightarrow \log A_t = \frac{1}{\varepsilon_{A,t}} \log TFP_t , \quad (\text{B.9})$$

where the integration constant has been set to 0. Thus, when knowing the elasticity of TFP with respect to labor-augmenting technology, $\varepsilon_{A,t}$, the Fernald (2012) measure can be transformed into our required technology measure.⁵⁵ As $\varepsilon_{A,t}$ is invariant to multiplicative transformations of output, we first normalize output by steady state/balanced growth path output Y to get gross deviations from steady state:⁵⁶

$$\hat{Y} \equiv \frac{Y_t}{Y} = \frac{\left[\alpha K_t^{\frac{\psi-1}{\psi}} + (1-\alpha) \left(A e^{\hat{Z}_t} (N_t - N^o) \right)^{\frac{\psi-1}{\psi}} \right]^{\frac{\psi}{\psi-1}} - \Phi}{\left[\alpha K^{\frac{\psi-1}{\psi}} + (1-\alpha) (A (N - N^o))^{\frac{\psi-1}{\psi}} \right]^{\frac{\psi}{\psi-1}} - \Phi} , \quad (\text{B.10})$$

where A is a constant capturing the unknown level of labor-augmenting technology and all other normalizations, e.g. the one introduced by using an index for output.

Noting that in steady state

$$Y = \frac{1}{(1 + \phi_{fix})} \left[\alpha K^{\frac{\psi-1}{\psi}} + (1-\alpha) (A (N - N^o))^{\frac{\psi-1}{\psi}} \right]^{\frac{\psi}{\psi-1}} \quad (\text{B.11})$$

$$\Phi = \frac{\phi_{fix}}{(1 + \phi_{fix})} \left[\alpha K^{\frac{\psi-1}{\psi}} + (1-\alpha) (A (N - N^o))^{\frac{\psi-1}{\psi}} \right]^{\frac{\psi}{\psi-1}} \quad (\text{B.12})$$

⁵⁵In the Cobb-Douglas case, we have $Y_t = K_t^\alpha (A_t L_t)^{1-\alpha} = A_t^{1-\alpha} K_t^\alpha L_t^{1-\alpha}$ so that a one percent change in labor-augmenting technology A_t moves measured TFP by $\varepsilon_{A,t} = 1 - \alpha$ percent (up to first order).

⁵⁶We suppress the assumed deterministic loglinear trend in A for notational convenience.

equation (B.10) can be rewritten as

$$\hat{Y} = \frac{(1 + \phi_{fix}) \left[\alpha K_t^{\frac{\psi-1}{\psi}} + (1 - \alpha) \left(A e^{\hat{Z}_t} (N_t - N^o) \right)^{\frac{\psi-1}{\psi}} \right]^{\frac{1}{\psi}}}{\left[\alpha K_t^{\frac{\psi-1}{\psi}} + (1 - \alpha) \left(A (N - N^o) \right)^{\frac{\psi-1}{\psi}} \right]^{\frac{\psi}{\psi-1}}} - \phi_{fix}. \quad (\text{B.13})$$

Using the corresponding firm first-order conditions

$$\frac{W_t}{P_t} = \Xi \left[\frac{(1 - \alpha) \left(A e^{\hat{Z}_t} (N_t - N^o) \right)^{\frac{\psi-1}{\psi}}}{\alpha K_t^{\frac{\psi-1}{\psi}} + (1 - \alpha) \left(A e^{\hat{Z}_t} (N_t - N^o) \right)^{\frac{\psi-1}{\psi}}} \right] \frac{Y_t + \Phi}{N_t - N^o} \quad (\text{B.14})$$

and

$$R_t^K = \Xi \left[\frac{\alpha K_t^{\frac{\psi-1}{\psi}}}{\alpha K_t^{\frac{\psi-1}{\psi}} + (1 - \alpha) \left(A e^{\hat{Z}_t} (N_t - N^o) \right)^{\frac{\psi-1}{\psi}}} \right] \frac{Y_t + \Phi}{K_t}, \quad (\text{B.15})$$

equation (B.13) becomes

$$\begin{aligned} \hat{Y} &= (1 + \phi_{fix}) \left[\frac{\alpha K_t^{\frac{\psi-1}{\psi}}}{\alpha K_t^{\frac{\psi-1}{\psi}} + (1 - \alpha) \left(A (N - N^o) \right)^{\frac{\psi-1}{\psi}}} + \frac{(1 - \alpha) \left(A e^{\hat{Z}_t} (N_t - N^o) \right)^{\frac{\psi-1}{\psi}}}{\alpha K_t^{\frac{\psi-1}{\psi}} + (1 - \alpha) \left(A (N - N^o) \right)^{\frac{\psi-1}{\psi}}} \right]^{\frac{\psi}{\psi-1}} - \phi_{fix} \\ &= (1 + \phi_{fix}) \left[\frac{1}{\Xi} \frac{R^K K}{(Y + \Phi)} \left(\frac{K_t}{K} \right)^{\frac{\psi-1}{\psi}} + \frac{1}{\Xi} \frac{W}{P} \frac{(N - N^o)}{(Y + \Phi)} \left(\frac{A e^{\hat{Z}_t} (N_t - N^o)}{A (N - N^o)} \right)^{\frac{\psi-1}{\psi}} \right]^{\frac{\psi}{\psi-1}} - \phi_{fix}. \end{aligned} \quad (\text{B.16})$$

Defining the share of non-overhead labor compensation in output as

$$\aleph^o \equiv \frac{\frac{W}{P} (N - N^o)}{Y} = \frac{\frac{W}{P} N}{Y} \frac{N - N^o}{N} = \aleph (1 - \phi^o) \quad (\text{B.17})$$

and noting that the prefactors in front of capital and labor sum up to 1, equation (B.13) can be rewritten as

$$\hat{Y}_t = (1 + \phi_{fix}) \left[\left(1 - \frac{\aleph^o}{\Xi (1 + \phi_{fix})} \right) \hat{K}_t^{\frac{\psi-1}{\psi}} + \frac{\aleph^o}{\Xi (1 + \phi_{fix})} \left(e^{\hat{Z}_t} \hat{N}_t \right)^{\frac{\psi-1}{\psi}} \right]^{\frac{\psi}{\psi-1}} - \phi_{fix} \quad (\text{B.18})$$

The elasticity of output with respect to technology A_t can then be computed by differentiating

net output deviations from steady state with respect to \hat{Z}_t ,

$$\begin{aligned}
\varepsilon_{A,t} &= \frac{\partial(\hat{Y}_t - 1)}{\partial \hat{Z}_t} \\
&= (1 + \phi_{fix}) \left[\left(1 - \frac{\aleph^o}{\Xi(1 + \phi_{fix})} \right) \hat{K}_t^{\frac{\psi-1}{\psi}} + \frac{\aleph^o}{\Xi(1 + \phi_{fix})} (e^{\hat{Z}_t} \hat{N}_t)^{\frac{\psi-1}{\psi}} \right]^{\frac{\psi}{\psi-1}-1} \\
&\quad \times \frac{1}{\Xi(1 + \phi_{fix})} \aleph^o (e^{\hat{Z}_t} \hat{N}_t)^{\frac{\psi-1}{\psi}} \\
&\stackrel{(B.18)}{=} \left[\frac{\hat{Y}_t + \phi_{fix}}{1 + \phi_{fix}} \right]^{\frac{1}{\psi}} \frac{1}{\Xi} \aleph^o (e^{\hat{Z}_t} \hat{N}_t)^{\frac{\psi-1}{\psi}}
\end{aligned} \tag{B.19}$$

In the Cobb-Douglas case in steady state, this simplifies to the well-known

$$\varepsilon_{A,t} = \frac{1}{\Xi} \aleph. \tag{B.20}$$

To operationalize the aforementioned, we first need to detrend output with the rate of labor-augmenting technology growth.

C Data

C.1 Macro data

The data for the VARs is taken from FRED-MD (McCracken and Ng 2016), except for i) our constructed markup measure, ii) the respective uncertainty measure, iii) the shadow federal funds rate, which is taken from Wu and Xia (2016), and iv) real new orders, which are taken from Conference Board as the sum of “Orders: consumer goods” (A1M008) and “Orders: capital goods” (A1M027) and are deflated using the “PCE Implicit Price Deflator” (PCEPI) from FRED-MD.

For the particle filtering, we use *Government Consumption Expenditures and Gross Investment* (FRED: GCE) as our measure of government spending and *Real Gross Domestic Product* (FRED: GDPC1) as our output measure. Both are transformed to per capita values via division by *Civilian non-institutional population* (FRED: CNP16OV), smoothed with an HP-filter with $\lambda = 10,000$ to solve the best levels problem (Edge, Gürkaynak, and Kisacikoğlu 2013). The resulting per capita series are then logged and detrended using a one-sided HP-filter with $\lambda = 1600$.

For TFP, we cumulate the utilization adjusted TFP growth rates of Fernald (2012) (`dtfp_util`, transformed from annualized to quarterly growth rates), and detrend using a one-sided HP-filter with $\lambda = 1600$.

C.2 Uncertainty measures

- The Jurado et al. (2015) macro uncertainty measure and the Ludvigson et al. (forthcoming) financial uncertainty measure are available at Sydney Ludvigson’s homepage at <https://www.sydneyludvigson.com/data-and-appendixes/>. We use the $h = 1$ measures.
- The Baker et al. (2016) economic policy uncertainty measure is taken from FRED (USEPUINDXM)
- The VIX index is taken from FRED (VIXCLS) and averaged across months. Before the VIX becomes available in 1990, we use the realized stock return volatility. For that purpose, we compute the monthly standard deviation of the daily S&P 500 stock price index returns. The stock price index values are taken from Datastream (S&PCOMP(PI)). The resulting index of realized volatilities is normalized to have the same mean and variance as the VIX index when they overlap from 1990 onwards. The correlation between the two during that period is 0.8776.

C.3 Wage markup

For the wage markup, i.e. the wedge between the marginal rate of substitution and the real wage, we focus on an encompassing measure of hours. Recall the equation for computing the wage markup in the baseline case of a Cobb-Douglas utility function

$$\xi_t^w = \log\left(\frac{1 - \tau_t^n}{1 + \tau_t^c}\right) + \log\left(\frac{W_t N_t}{P_t Y_t}\right) + \log\left(\frac{Y_t}{C_t}\right) - \log\left(\frac{1 - \eta}{\eta}\right) + \log\left(\frac{1 - N_t}{N_t}\right). \quad (4.2)$$

Demeaning yields:

$$\begin{aligned} \xi_t^w - \xi^w &= \left[\log\left(\frac{W_t N_t}{P_t Y_t}\right) - \log\left(\frac{W N}{P Y}\right) \right] + \left[\log\left(\frac{Y_t}{C_t}\right) - \log\left(\frac{Y}{C}\right) \right] \\ &\quad + \left[\log\left(\frac{1 - N_t}{N_t}\right) - \log\left(\frac{1 - N}{N}\right) \right] \\ &\quad + \left[\log\left(\frac{1 - \tau_t^n}{1 + \tau_t^c}\right) - \log\left(\frac{1 - \tau^n}{1 + \tau^c}\right) \right], \end{aligned} \quad (C.1)$$

where the first term on the right hand side is the labor share. Expanding the fractions to get the wedge in terms of the labor share and the consumption to output ratio has the advantage of avoiding problems with different trends that may be contained in different data sources.⁵⁷

⁵⁷For example, the trend in NIPA GDP and *Average hourly earnings of production and nonsupervisory workers in the private sector* differs, although theory says they should be the same.

In case of isoelastic preferences with external habits:

$$U(C_t, N_t) = \frac{(C_t - \phi_c C_{t-1})^{1-\sigma} - 1}{1-\sigma} - \psi \frac{N_t^{1+\frac{1}{\kappa}}}{1+\frac{1}{\kappa}}, \quad (\text{C.2})$$

where κ is the inverse Frisch elasticity, σ the risk aversion, ϕ_c the habit persistence parameter, and ψ the weight of labor in the utility function, we get

$$\begin{aligned} \xi_t^w = & -\log(\phi) + \log(Y_t) - \sigma \log(C_t - \phi_c C_{t-1}) - (1 + \kappa) \log(N_t) \\ & + \log\left(\frac{1 - \tau_t^n}{1 + \tau_t^c}\right) + \log\left(\frac{W_t N_t}{P_t Y_t}\right), \end{aligned} \quad (\text{C.3})$$

which, with $\sigma = 1$ and $\phi_c = 0$, simplifies to

$$\xi_t^w = \log\left(\frac{1 - \tau_t^n}{1 + \tau_t^c}\right) + \log\left(\frac{W_t N_t}{P_t Y_t}\right) + \log\left(\frac{Y_t}{C_t}\right) + \log(\psi) + (1 + \kappa) \log(N_t). \quad (\text{C.4})$$

In case of Cobb-Douglas preferences with external habits of the form

$$U(C_t, N_t) = \frac{((C_t - \phi_c C_{t-1})^\eta (1 - N_t)^{1-\eta})^{1-\sigma} - 1}{1-\sigma} \quad (\text{C.5})$$

we obtain

$$\xi_t^w = \log\left(\frac{1 - \tau_t^n}{1 + \tau_t^c}\right) + \log\left(\frac{W_t N_t}{P_t Y_t}\right) + \log(Y_t) - \sigma \log(C_t - \phi_c C_{t-1}) - \log\left(\frac{1 - \eta}{\eta}\right) + \log\left(\frac{1 - N_t}{N_t}\right), \quad (\text{C.6})$$

which nests our baseline specification (4.2) with $\sigma = 1$ and $\phi_c = 0$.

For GHH preferences with

$$U(C_t, N_t) = \frac{(C_t - \psi N_t^{1+\kappa})^{1-\sigma} - 1}{1-\sigma}, \quad (\text{C.7})$$

where $\sigma \geq 0$ determines the intertemporal elasticity of substitution ($\sigma = 1$ corresponds to log utility), $\psi > 0$ determines weight of the disutility of labor, and κ is the inverse of the Frisch elasticity, we get

$$\xi_t^w = -\log(\psi(1 + \kappa)) - (1 + \kappa) \log(N_t) + \log\left(\frac{1 - \tau_t^n}{1 + \tau_t^c}\right) + \log\left(\frac{W_t N_t}{P_t Y_t}\right) + \log(Y_t). \quad (\text{C.8})$$

It should be noted that GHH preferences and isoelastic preferences with $\sigma \neq 1$ are not consistent with a balanced growth path unless additional stationarizing devices are used (as in e.g. Mertens and Ravn 2011). Including a log-linear trend in our empirical VAR allows us

to deal with such remaining trends.

In order to compute the wage markup, the right-hand-side variables are mapped to the data in the following way:

- $\frac{W_t N_t}{P_t Y_t}$: to compute the labor share, we take the share of employees' compensation *Compensation of Employees, Paid* (FRED: COE) in net national income (NNI), where net national income is computed as *National Income* (FRED: NICUR) minus net indirect taxes, computed as the difference between taxes on production and imports (FRED: GDITAXES) and subsidies (FRED: GDISUBS). To this we add part of the ambiguous proprietor's income (FRED: PROPINC). The share of proprietor's income assigned to labor is computed as the share of unambiguous labor income in total unambiguous income resulting in

$$\frac{WN}{PY} = \frac{COE}{NNI - PROPINC} .$$

- P_t : *Gross Domestic Product: Implicit Price Deflator* (FRED: GDPDEF).
- Y_t : *Gross Domestic Product* (FRED: GDP), deflated by the GDP deflator and divided by population Pop_t (defined below).
- C_t : real private consumption is computed as the sum of *Personal Consumption Expenditures: Nondurable Goods* (FRED: PCND) and *Personal Consumption Expenditures: Services* (FRED: PCESV), each deflated by the GDP deflator and divided by population Pop_t ⁵⁸
- N_t : We use a quarterly total hours measure following Cociuba et al. (2012), divided by population Pop_t . For this purpose, we extend their measure to include more recent periods.

1. Compute the civilian non-institutional population between 16 and 65 years by subtracting the *(Unadj) Population Level - 65 yrs. & over* (BLS: LNU00000097) from *Civilian Noninstitutional Population* (BLS: LNU00000000), both averaged over the respective quarter.
2. To compute the number of military personell, we first download the most recent vintage from Simona Cociuba's website at <https://sites.google.com/site/simonacociuba/research> and then update *Military Personnel- Total Worldwide* using data from https://www.dmdc.osd.mil/appj/dwp/dwp_reports.jsp: *Military Personnel -> Active Duty Military Personnel by Service by Rank/Grade*

⁵⁸Due to chain-weighting, this separate deflating is required to preserve additivity.

(Updated Monthly); for the current year, we use the monthly PDFs. There, we use *GRAND TOTAL- Total services*. Again we average monthly values to get a quarterly series.

3. Civilian employment and weekly hours worked before 1976, which are based on Census and BLS data in printed books, are taken from the most recent vintage from Simona Cociuba’s website.
4. Civilian employment after 1976 is taken from *Number Employed, At Work* (BLS: LNU02005053), while their weekly hours worked are from *Average Hours, Total At Work, All Industries* (BLS: LNU02005054).

The series in 2 to 4 are first averaged over the quarter. When doing so for the civilian series in 3 and 4, we follow Cociuba et al. (2012) and check for outliers on the low side, i.e. we check whether $d_t \equiv \text{mean}(m_i)/\min(m_i) < 0.95$, where m_i denotes the months belonging to a quarter. If $d_t < 0.95$, we use $(3 \times \text{mean}(m_i) - \min(m_i))/2$ and $\text{mean}(m_i)$ otherwise. The civilian quarterly series are then seasonally adjusted using the X13 routine of Eviews 8. Total quarterly hours are computed as the sum of civilian and military hours, both computed as the product of employment times weekly hours worked in the respective category. For military weekly hours, we assume a workweek of 40 hours. To get from weekly to quarterly hours, we assume 4 quarters with 13 weeks.

- Pop_t : we use the sum of civilian non-institutional population between 16 and 65 and military personell, based on our update of Cociuba et al. (2012).
- Leisure $1 - N_t$: Following Karabarbounis (2014), who in turn is motivated by Aguiar, Hurst, and Karabarbounis (2013), we normalize the discretionary time endowment available to 92 hours per week per person and compute leisure as the difference between this endowment and N_t . Again, the measure is transformed to per capita values by dividing by Pop_t .
- Labor tax rate τ_t^n : The average labor income tax rate is computed as the sum of taxes on labor income, τ^{LI} , plus the “tax rate” on social insurance contributions, τ^{SI} ,

$$\tau^n = \tau^{LI} + \tau^{SI} .$$

We closely follow Mendoza, Razin, and Tesar (1994), Jones (2002), and Leeper, Plante, and Traum (2010) and compute the tax rate from the national accounts by dividing the tax revenue by the respective tax base. For labor income tax rates, we need to compute the portion of personal income tax revenue that can be assigned to labor income. We

first compute the average personal income tax rate

$$\tau^P = \frac{IT}{W + PRI/2 + CI} ,$$

where IT is personal current tax revenues computed as the sum of *Federal government current tax receipts: Personal current taxes* and *State and local government current tax receipts: Personal current taxes* (Table 3.1 line 3, FRED: A074RC1Q027SBEA + W071RC1Q027SBEA), W is *Compensation of Employees: Wages and Salary Accruals* (Table 1.12 line 3, FRED: WASCUR), PRI is *Proprietors' Income with Inventory Valuation Adjustment(IVA) and Capital Consumption Adjustment (CCAdj)* (Table 1.12 line 9, FRED: PROPINC), and CI is capital income. It is computed as

$$CI \equiv PRI/2 + RI + CP + NI ,$$

where RI is *Rental Income of Persons with Capital Consumption Adjustment (CCAdj)* (Table 1.12 line 12, FRED: RENTIN), CP is *Corporate Profits with Inventory Valuation Adjustment (IVA) and Capital Consumption Adjustment (CCAdj)* (Table 1.12 line 13, FRED: CPROFIT), and NI denotes *Net interest and miscellaneous payments on assets* (Table 1.12 line 18, FRED: W255RC1Q027SBEA). In doing so, the ambiguous proprietor's income is assigned in equal parts to capital and labor income. The labor income tax can then be computed as

$$\tau^{LI} = \frac{\tau^P(W + PRI/2)}{EC + PRI/2} ,$$

where EC is *National Income: Compensation of Employees, Paid* (Table 1.12 line 2, FRED: COE), which, in addition to wages, includes contributions to social insurance and untaxed benefits. The social insurance “tax rate” is given by

$$\tau^{SI} = \frac{CSI}{EC + PRI/2} ,$$

where CSI denotes *Government current receipts: Contributions for government social insurance* (Table 3.1 line 7, FRED: W782RC1Q027SBEA).

- Consumption tax rate τ_t^c : The tax revenue from consumption taxes, CT , requires

apportioning the indirect tax revenue to investment and consumption.⁵⁹ We do this as:

$$CT = \frac{PC}{PC + I} INDT ,$$

where PC is *Personal Consumption Expenditures* (FRED: PCE), I is *Gross Private Domestic Investment* (FRED: GPDI), and $INDT$ is net indirect taxes, computed as the difference between *Gross Domestic Income: Taxes on Production and Imports* (FRED: GDITAXES) and *Gross Domestic Income: Subsidies* (FRED: GDISUBS).⁶⁰ The consumption tax rate is then computed as

$$\tau^c = \frac{CT}{PC - CT} .$$

C.4 Price markup

For the price markup, i.e. the wedge between the real wage and the marginal product of labor, we focus on the private business sector. Recall the equation for computing the price markup:

$$\xi_t^p = \log \left((1 - \alpha) (Y^{norm})^{\frac{\psi-1}{\psi}} \right) + \frac{\psi-1}{\psi} Z_t + \frac{1}{\psi} \log \left(\frac{Y_t + \Phi}{N_t - N^o} \right) - \log \left(\frac{W_t}{P_t} \right) . \quad (4.3)$$

Demeaning this expression yields:

$$\begin{aligned} \xi_t^p - \xi^p &= \frac{\psi-1}{\psi} \log \left(e^{Z_t} \right) + \frac{1}{\psi} \left[\log \left(\frac{Y_t + \Phi}{N_t - N^o} \right) - \log \left(\frac{Y + \Phi}{N - N^o} \right) \right] \\ &\quad - \left[\log \left(\frac{W_t}{P_t} \right) - \log \left(\frac{W}{P} \right) \right] \end{aligned} \quad (C.9)$$

where

$$e^{Z_t} = \frac{1}{\varepsilon_{A,t}} \log TFP_t \quad (C.10)$$

$$\varepsilon_{A,t} = \left[\frac{\hat{Y}_t + \phi_{fix}}{1 + \phi_{fix}} \right]^{\frac{1}{\psi}} \frac{1}{\Xi} N^o \left(e^{\hat{Z}_t} \hat{N}_t \right)^{\frac{\psi-1}{\psi}} \quad (B.19)$$

We can then compute the price markup by using the following sources:

- W_t : following the approach in Nekarda and Ramey (2013), we use the *Average hourly earnings of production and nonsupervisory workers in the private sector* (BLS:

⁵⁹We opt to not attribute sales tax revenues to government purchases due to the different tax-exemption status of local, state, and federal purchases in different states. For example, government entities are sales tax-exempt in New York, but are tax-liable in California.

⁶⁰The use of net indirect taxes follows Karabarbounis (2014) and differs from e.g. Mendoza et al. (1994) who use gross indirect taxes.

CES0500000008).⁶¹

- P_t : *Gross Domestic Product: Implicit Price Deflator* (FRED: GDPDEF).
- $N_t - N^o$: *Average weekly hours of production and nonsupervisory employees, private business* (BLS: CES0500000006) multiplied by *Production and nonsupervisory employees, private business* (CES: CES0500000006), divided by *Civilian non-institutional population*.
- Y_t : *Current dollar output, private business* (BLS: PRS84006053), deflated using the GDP deflator and divided by *Civilian non-institutional population*, detrended by an exponential trend.
- Φ : Consistent with our model, we assume additional fixed costs of 2.96% of steady-state output per capita, which we approximate using the average detrended log output per capita.
- Population: *Civilian non-institutional population* (FRED: CNP16OV), smoothed with an HP-filter with $\lambda = 10,000$ to solve the best levels problem (Edge et al. 2013).
- TFP_t : cumulated sum of the utilization adjusted or non-utilization adjusted TFP growth rates of Fernald (2012) (`dtfp_util` or `dtfp`, starting value initialized to 1, transformed from annualized to quarterly growth rates), detrended by an exponential trend.
- \aleph^o : The labor share not accounting for overhead labor, \aleph is computed as 1 minus *Capital's share of income* from Fernald (2012),⁶² which is “[B]ased primarily on NIPA data for the corporate sector”. To derive the share of non-overhead labor \aleph^o , we use equation

$$\aleph^o \equiv \frac{\frac{W}{P}(N - N^o)}{Y} = \frac{\frac{W}{P}N}{Y} \frac{N - N^o}{N} = \aleph(1 - \phi^o) \quad (\text{B.17})$$

with $\phi^o = 0.11$ as discussed in the calibration section.

In the Cobb-Douglas case, the price markup simplifies to

$$\xi_t^p = \log \left(\frac{Y_t + \Phi}{N_t - N^o} \right) - \log \left(\frac{W_t}{P_t} \right), \quad (\text{C.11})$$

⁶¹This implicitly assumes that all nonproduction and supervisory workers are overhead labor, which probably is an upper bound (see Ramey 1991).

⁶²This series substitutes for *Business Sector: Labor Share* (FRED: PRS84006173), which is unfortunately only available in index form.

which, in the absence of fixed costs, reduces to the inverse labor share. In the robustness checks, we use three different measures:

- The labor share based on total compensation in the nonfinancial business sector is computed as *Net value added of nonfinancial corporate business: Compensation of employees* (FRED: A460RC1Q027SBEA), divided by *Gross value added of nonfinancial corporate business* (FRED: A455RC1Q027SBEA) minus *Net value added of nonfinancial corporate business: Taxes on production and imports less subsidies* (FRED: W325RC1Q027SBEA).
- The labor share in the private business sector is based on *Business Sector: Labor Share* (FRED: PRS84006173).
- The labor share based on total compensation in the private business sector is computed as the product of *Production and Nonsupervisory Employees: Total Private* (FRED: CES0500000006), *Average Weekly Hours of Production and Nonsupervisory Employees: Total private* (FRED: AWHNONAG) and *Average Hourly Earnings of Production and Nonsupervisory Employees: Total Private* (FRED: AHETPI) divided by *Business Sector: Current Dollar Output* (FRED: PRS84006053).

C.5 Industry-level markups

The majority of our data needed to construct industry-level price markups comes from the NBER-CES manufacturing industry database, which covers the SIC2 industries 20 to 39 at a four-digit granularity for the years 1958–2011.

We compute industry-level price markups using equations B.19, C.9, and C.10. As we have no information on fixed costs, we assume the absence of fixed costs such that

$$\xi_{i,t}^p = \frac{\psi - 1}{\psi} \log(e^{Z_{i,t}}) + \frac{1}{\psi} \log\left(\frac{Y_t}{N_{i,t} - N_i^o}\right) - \log\left(\frac{W_{i,t}}{P_{i,t}}\right), \quad (\text{C.9}')$$

where

$$e^{Z_{i,t}} = \frac{1}{\varepsilon_{A,i}} \log TFP_{i,t}. \quad (\text{C.12})$$

Here, we use the steady-state elasticity $\varepsilon_{A,i}$ given by

$$\varepsilon_{A,i} = \Xi_i^{-1} \aleph_i^o, \quad (\text{B.19}')$$

where \aleph_i^o is the labor share and Ξ_i^{-1} is the gross markup.

The NBER-CES database only contains information on wages paid. But what matters for the labor margin is the total compensation of employees. For that reason we follow the approach of Chang and Hong (2006) and Nekarda and Ramey (2011) and multiply the wage bill in the CES database by the ratio of the total compensation (NIPA Table 6.2, Compensation of Employees by Industry) to wages (NIPA Table 6.3 Wages and Salaries by Industry) at the two-digit industry level. The respective mapping is displayed in Tables C.3 and C.4. When the SIC classifications in the NIPA tables change, we splice the respective adjustment factor series by giving precedence to the 1987 SIC series (NIPA Table B) when there is overlap and multiplying the earlier/later series by the ratio of the two series in the first/last period of overlap to ensure smooth pasting. Similarly, the database only contains hours of production workers (NBER-CES code: *prodh*). To compute total hours (*toth*), we compute the number of production workers as the difference between total employment (*emp*) and production workers (*prode*). We then assume that non-production workers are salaried and work 1960 hours per year as in Nekarda and Ramey (2011):

$$toth = prodh + (emp - prode) \times 1960 . \quad (C.13)$$

The database contains information about real shipments which is not equal to output due to inventories. To compute real output accounting for inventories we follow Nekarda and Ramey (2011). A problem is that only the total value of inventories $I_{i,t}^{nom}$ (*invent*) is reported, which also includes inventories of materials that need to be subtracted. The first step is to compute the change in nominal finished-goods and work-in-process inventories $\Delta I_{i,t}^{f,nom}$, which is equal to nominal value added $V_{i,t}^{nom}$ (*vadd*) minus the value of shipments $S_{i,t}^{nom}$ (*vship*) plus nominal material costs $M_{i,t}^{nom}$ (*matcost*):

$$\Delta I_{i,t}^{f,nom} = V_{i,t}^{nom} - S_{i,t}^{nom} + M_{i,t}^{nom} . \quad (C.14)$$

The change in materials inventories $\Delta I_{i,t}^{m,nom}$ can then be computed as the difference between total inventory changes and changes in nominal finished-goods and work-in-process inventories:

$$\Delta I_{i,t}^{m,nom} = \Delta I_{i,t}^{nom} - \Delta I_{i,t}^{f,nom} . \quad (C.15)$$

Real output $Y_{i,t}$ can then be computed as⁶³

$$Y_{i,t} \approx \frac{S_{i,t}^{nom}}{P_{i,t}} + \left[\frac{I_{i,t}^{nom}}{P_{i,t}} - \frac{I_{i,t-1}^{nom}}{P_{i,t-1}} \right] - \frac{\Delta I_{i,t}^{m,nom}}{P_{i,t}} . \quad (C.16)$$

⁶³See the Technical Appendix (A.5) of Nekarda and Ramey (2011) and their discussion of the approximation error involved.

To implement the above formulas, we need a sectoral TFP estimate and the elasticity of labor productivity with respect to labor-augmenting technology $\varepsilon_{A,i}$.

Elasticity of labor productivity with respect to labor-augmenting technology

To compute the elasticity, we need to know both the average markup and the labor share. In the absence of fixed costs, the average markup can be directly computed from the average profit share, as one minus the profit share is then equal to the inverse steady-state gross industry markup. The profit share in industry i , $\Pi_{i,t}^{ps}$ is computed as

$$\Pi_{i,t}^{ps} = (Y_{i,t}^{nom} - W_{i,t}^{comp,nom} - (0.05 + \bar{\delta})K_{i,t}P_{i,t}^{inv} - M_{i,t}^{nom})/Y_{i,t}^{nom} , \quad (\text{C.17})$$

where $Y_{i,t}^{nom}$ is nominal output defined as real output $Y_{i,t}$ times the shipment deflator ('pship'), $W_{i,t}^{comp,nom}$ is total compensation of employees, $M_{i,t}^{nom}$ is nominal materials costs (*matcost*), and $(0.05 + \bar{\delta})K_{i,t}P_{i,t}^{inv}$ is the imputed nominal cost of capital, where we assume an interest rate of 5% per year. We compute the average depreciation rate from

$$\delta_{i,t} = 1 - (K_{i,t} - I_{i,t})/K_{i,t-1} , \quad (\text{C.18})$$

where real investment is obtained by dividing nominal investment ('invest') by the investment deflator $P_{i,t}^{inv}$ ('piinv') and $K_{i,t}$ is the real capital stock ('cap'). When computing the average depreciation rate $\bar{\delta}$ over the sample, we discard observations that show negative depreciation rates and depreciation rates larger than 50%.

The elasticity of labor productivity with respect to labor-augmenting technology is then given by the mean labor share, $1/T \sum_{t=1}^T W_{i,t}^{comp,nom}/Y_{i,t}^{nom}$, times the inverse markup.⁶⁴

Industry-level TFP

To get a measure of productivity, we follow Nekarda and Ramey (2013) and run a Galí (1999)-type VAR with labor productivity and hours in first differences. We compute labor productivity by dividing real output $Y_{i,t}$ by either total hours (*toth*) or hours of production workers (*prodh*). Technology shocks are identified as the only shocks that moves productivity in the long-run. An estimated TFP series is then computed by cumulating the productivity growth rates resulting from simulating the long-run VAR with only the identified technology innovations.⁶⁵

⁶⁴The labor share is computed by dividing an appropriate measure of worker compensation by a output measure. Depending on the concept used, the worker compensation is either the one for production or production and supervisory workers. As the output measure we use either total value added or total value added minus material costs. The latter provides a labor share after abstracting from materials.

⁶⁵Note this assumes the equality between labor productivity movements caused by techn. shocks and TFP.

Table C.3: Mapping between SIC two digit codes and NIPA Table 6 lines: Total Compensation

| SIC code | line | 60200B Ann | Code | line | 60200C Ann | Code | line | 60200D Ann | Code |
|----------|------|--|----------|------|--|---------|------|--|---------|
| 24 | 15 | Lumber and wood products | J4115C0 | 15 | Lumber and wood products | B4115C0 | 15 | Wood products | N4115C0 |
| 25 | 16 | Furniture and fixtures | J4116C0 | 16 | Furniture and fixtures | B4116C0 | 24 | Furniture and related products | N4124C0 |
| 32 | 17 | Stone, clay, and glass products | J4117C0 | 17 | Stone, clay, and glass products | B4117C0 | 16 | Nonmetallic mineral products | N4116C0 |
| 33 | 18 | Primary metal industries | J4118C0 | 18 | Primary metal industries | B4118C0 | 17 | Primary metals | N4117C0 |
| 34 | 19 | Fabricated metal products | J4119C0 | 19 | Fabricated metal products | B4119C0 | 18 | Fabricated metal products | N4118C0 |
| 35 | 20 | Machinery, except electrical | J4120C0 | 20 | Industrial machinery and equipment | B4120C0 | 19 | Machinery | N4119C0 |
| 36 | 21 | Electric and electronic equipment | J4121C0 | 21 | Electronic and other electric equipment | B4121C0 | 21 | Electrical equipment, appliances, and components | N4121C0 |
| 371 | 22 | Motor vehicles and equipment | J4122C0 | 22 | Motor vehicles and equipment | B4122C0 | 22 | Motor vehicles, bodies and trailers, and parts | N4122C0 |
| 37 | 23 | Other transportation equipment | J4123C0 | 23 | Other transportation equipment | B4123C0 | 23 | Other transportation equipment | N4123C0 |
| 38 | 24 | Instruments and related products | J4124C0 | 24 | Instruments and related products | B4124C0 | 19 | Machinery | N4119C0 |
| 39 | 25 | Miscellaneous manufacturing industries | J4125C0 | 25 | Miscellaneous manufacturing industries | B4125C0 | 25 | Miscellaneous manufacturing | N4125C0 |
| 20 | 27 | Food and kindred products | J4127C0 | 27 | Food and kindred products | B4127C0 | 27 | Food and beverage and tobacco products | N4127C0 |
| 21 | 28 | Tobacco manufactures | Q4128BC0 | 28 | Tobacco products | Q4128C0 | 27 | Food and beverage and tobacco products | N4127C0 |
| 22 | 29 | Textile mill products | J4129C0 | 29 | Textile mill products | B4129C0 | 28 | Textile mills and textile product mills | N4129C0 |
| 23 | 30 | Apparel and other textile products | J4130C0 | 30 | Apparel and other textile products | B4130C0 | 29 | Apparel and leather and allied products | N4130C0 |
| 26 | 31 | Paper and allied products | J4131C0 | 31 | Paper and allied products | Q4131C0 | 30 | Paper products | N4132C0 |
| 27 | 32 | Printing and publishing | Q4132BC0 | 32 | Printing and publishing | Q4132C0 | 31 | Printing and related support activities | N4133C0 |
| 28 | 33 | Chemicals and allied products | J4133C0 | 33 | Chemicals and allied products | B4133C0 | 33 | Chemical products | N4135C0 |
| 29 | 34 | Petroleum and coal products | J4134C0 | 34 | Petroleum and coal products | B4134C0 | 32 | Petroleum and coal products | N4134C0 |
| 30 | 35 | Rubber and miscellaneous plastics products | J4135C0 | 35 | Rubber and miscellaneous plastics products | B4135C0 | 34 | Plastics and rubber products | N4136C0 |
| 31 | 36 | Leather and leather products | J4136C0 | 36 | Leather and leather products | B4136C0 | 29 | Apparel and leather and allied products | N4130C0 |

Notes: In Table “60200D Ann.” we do not assign NIPA line 20 “Computer and electronic products” (N4020C0) to any two-digit industry, because in SIC 1987 it was part “Industrial machinery and equipment” and later became a separate category, introducing a structural break.

Table C.4: Mapping between SIC two digit codes and NIPA Table 6 lines: Wages

| SIC code | line | 60300B Ann | Code | line | 60300C Ann | Code | line | 60300D Ann | Code |
|----------|------|--|----------|------|--|---------|------|--|---------|
| 24 | 15 | Lumber and wood products | J4115C0 | 15 | Lumber and wood products | B4115C0 | 15 | Wood products | N4115C0 |
| 25 | 16 | Furniture and fixtures | J4116C0 | 16 | Furniture and fixtures | B4116C0 | 24 | Furniture and related products | N4124C0 |
| 32 | 17 | Stone, clay, and glass products | J4117C0 | 17 | Stone, clay, and glass products | B4117C0 | 16 | Nonmetallic mineral products | N4116C0 |
| 33 | 18 | Primary metal industries | J4118C0 | 18 | Primary metal industries | B4118C0 | 17 | Primary metals | N4117C0 |
| 34 | 19 | Fabricated metal products | J4119C0 | 19 | Fabricated metal products | B4119C0 | 18 | Fabricated metal products | N4118C0 |
| 35 | 20 | Machinery, except electrical | J4120C0 | 20 | Industrial machinery and equipment | B4120C0 | 19 | Machinery | N4119C0 |
| 36 | 21 | Electric and electronic equipment | J4121C0 | 21 | Electronic and other electric equipment | B4121C0 | 21 | Electrical equipment, appliances, and components | N4121C0 |
| 371 | 22 | Motor vehicles and equipment | J4122C0 | 22 | Motor vehicles and equipment | B4122C0 | 22 | Motor vehicles, bodies and trailers, and parts | N4122C0 |
| 37 | 23 | Other transportation equipment | J4123C0 | 23 | Other transportation equipment | B4123C0 | 23 | Other transportation equipment | N4123C0 |
| 38 | 24 | Instruments and related products | J4124C0 | 24 | Instruments and related products | B4124C0 | 19 | Machinery | N4119C0 |
| 39 | 25 | Miscellaneous manufacturing industries | J4125C0 | 25 | Miscellaneous manufacturing industries | B4125C0 | 25 | Miscellaneous manufacturing | N4125C0 |
| 20 | 27 | Food and kindred products | J4127C0 | 27 | Food and kindred products | B4127C0 | 27 | Food and beverage and tobacco products | N4127C0 |
| 21 | 28 | Tobacco manufactures | Q4128BC0 | 28 | Tobacco products | Q4128C0 | 27 | Food and beverage and tobacco products | N4127C0 |
| 22 | 29 | Textile mill products | J4129C0 | 29 | Textile mill products | B4129C0 | 28 | Textile mills and textile product mills | N4129C0 |
| 23 | 30 | Apparel and other textile products | J4130C0 | 30 | Apparel and other textile products | B4130C0 | 29 | Apparel and leather and allied products | N4130C0 |
| 26 | 31 | Paper and allied products | J4131C0 | 31 | Paper and allied products | Q4131C0 | 30 | Paper products | N4132C0 |
| 27 | 32 | Printing and publishing | Q4132BC0 | 32 | Printing and publishing | Q4132C0 | 31 | Printing and related support activities | N4133C0 |
| 28 | 33 | Chemicals and allied products | J4133C0 | 33 | Chemicals and allied products | B4133C0 | 33 | Chemical products | N4135C0 |
| 29 | 34 | Petroleum and coal products | J4134C0 | 34 | Petroleum and coal products | B4134C0 | 32 | Petroleum and coal products | N4134C0 |
| 30 | 35 | Rubber and miscellaneous plastics products | J4135C0 | 35 | Rubber and miscellaneous plastics products | B4135C0 | 34 | Plastics and rubber products | N4136C0 |
| 31 | 36 | Leather and leather products | J4136C0 | 36 | Leather and leather products | B4136C0 | 29 | Apparel and leather and allied products | N4130C0 |

Notes: In Table “60300D Ann.” we do not assign NIPA line 20 “Computer and electronic products” (N4020C0) to any two-digit industry, because in SIC 1987 it was part “Industrial machinery and equipment” and later became a separate category, introducing a structural break.

D Mixed-frequency VARs

D.1 Priors

We use a shrinking prior of the Independent Normal-Wishart type (Kadiyala and Karlsson 1997), where the mean and precision are derived from from a Minnesota-type prior (Litterman 1986; Doan et al. 1984). Denote the vector of stacked coefficients with $\beta = \text{vec}([\mu \ \alpha \ A_1, \dots, A_p]')$. It is assumed to follow a normal prior

$$\beta \sim N(\underline{\beta}, \underline{V}). \quad (\text{D.1})$$

For the prior mean $\underline{\beta}$, we assume the variables to follow a univariate AR(1)-model with mean of 0.9 for levels and mean 0 for growth rates, while all other coefficients are 0. The prior precision \underline{V} is assumed to be a diagonal matrix with the highest precision for the first lag and exponential decay for the other lags. The weighting of cross-terms is conducted according to the relative size of the error terms in the respective equations, while a rather diffuse prior is used for deterministic terms. The diagonal element corresponding to the j th variable in equation i , $\underline{V}_{i,jj}$ is:

$$\underline{V}_{i,jj} = \begin{cases} \frac{\underline{a}_1}{r^2}, & \text{for coefficients on own lag } r \in \{1, \dots, p\}, \\ \frac{\underline{a}_2 s_i^2}{r^2 s_j^2}, & \text{for coefficients on lag } r \in \{1, \dots, p\} \text{ of variable } j \neq i, \\ \underline{a}_3 s_i^2, & \text{for coefficients on exogenous variables.} \end{cases} \quad (\text{D.2})$$

where s_i^2 is the OLS estimate of the error variance of an $AR(p)$ model with constant and trend estimated for the i th variable (see Litterman 1986).⁶⁶ We follow Koop and Korobilis (2010) and set $\underline{a}_1 = 0.2$, $\underline{a}_2 = 0.5$ and $\underline{a}_3 = 10^4$. The prior error covariance is assumed to follow

$$\underline{\Sigma} \sim IW(\underline{S}, \underline{\nu}) \quad (\text{D.3})$$

with $\underline{\nu} = 60$ “pseudo-observations”, corresponding to $\approx 10\%$ of the observations, and \underline{S} being the OLS covariance matrix.

As a practical matter, we use z-scored the data (including the trend) to avoid numerical problems arising from under-/overflow during the posterior computations that involve sum of squares. We also impose a stability condition on our VAR by drawing from the conditional distribution for β until all eigenvalues of the companion form matrix are smaller than 1.

⁶⁶In case of the quarterly variable, we estimate the $AR(p)$ model on linearly interpolated data.

D.2 11+1 variable VAR

The Jurado et al. (2015) 11+1-variable VAR is given by (FRED-MD Acronyms in brackets, see Appendix C for details on other variables)

$$\left[\begin{array}{c} \log(\text{real IP (INDPRO)}) \\ \log(\text{employment (PAYEMS)}) \\ \log(\text{real consumption (DPCERA3M086SBEA)}) \\ \log(\text{PCE Deflator (PCEPI)}) \\ \log(\text{real new orders}) \\ \log(\text{real wage (CES3000000008)}) \\ \text{hours (AWHMAN)} \\ \text{shadow federal funds rate} \\ \log(\text{S\&P 500 Index (S\&P 500)}) \\ \text{growth rate of M2 (M2SL)} \\ \text{uncertainty proxy} \\ \log(\text{markup}) \end{array} \right] \quad (\text{D.4})$$

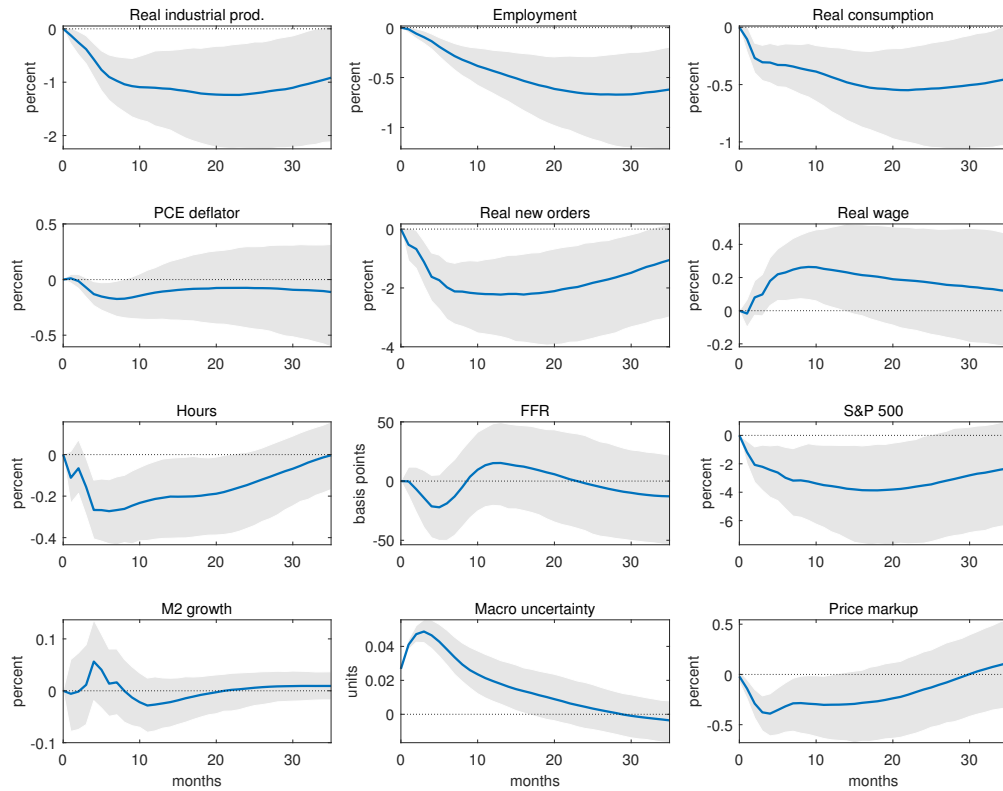

(a) Price Markup

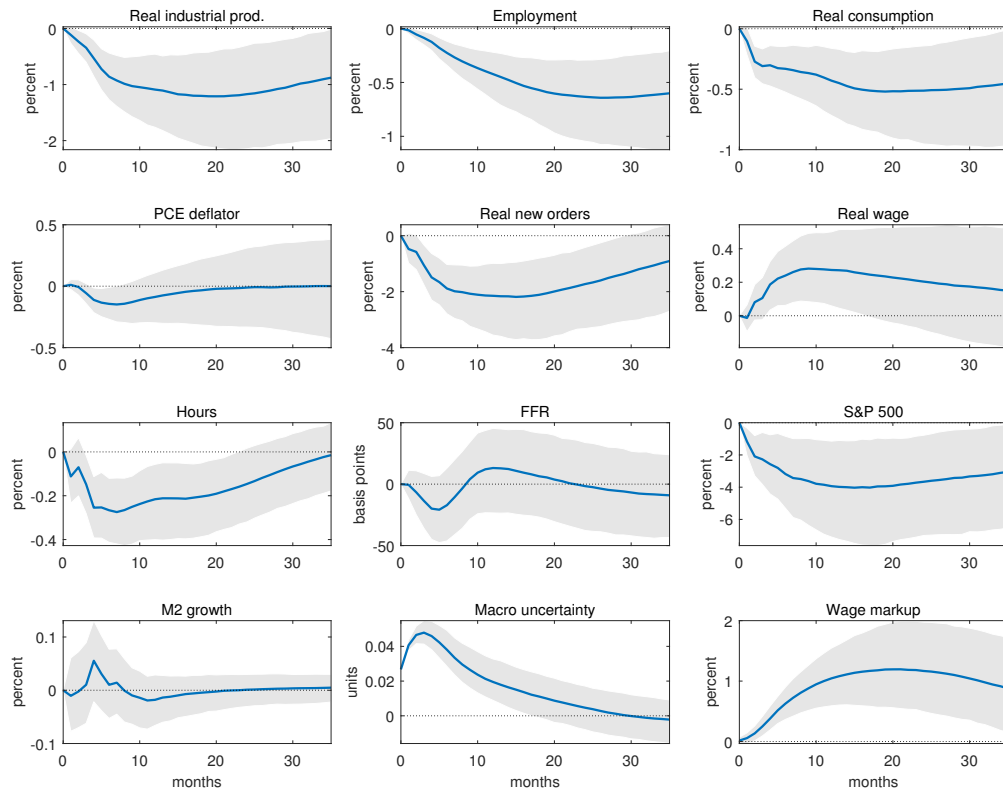

(b) Wage Markup

Figure D.6: IRFs to JLN-based two-standard deviation uncertainty shock in the 11+1 variable mixed-frequency VAR. *Notes:* Bands are pointwise 90% HPDIs. The macroeconomic uncertainty index is measured in arbitrary units and has a mean of 0.65.

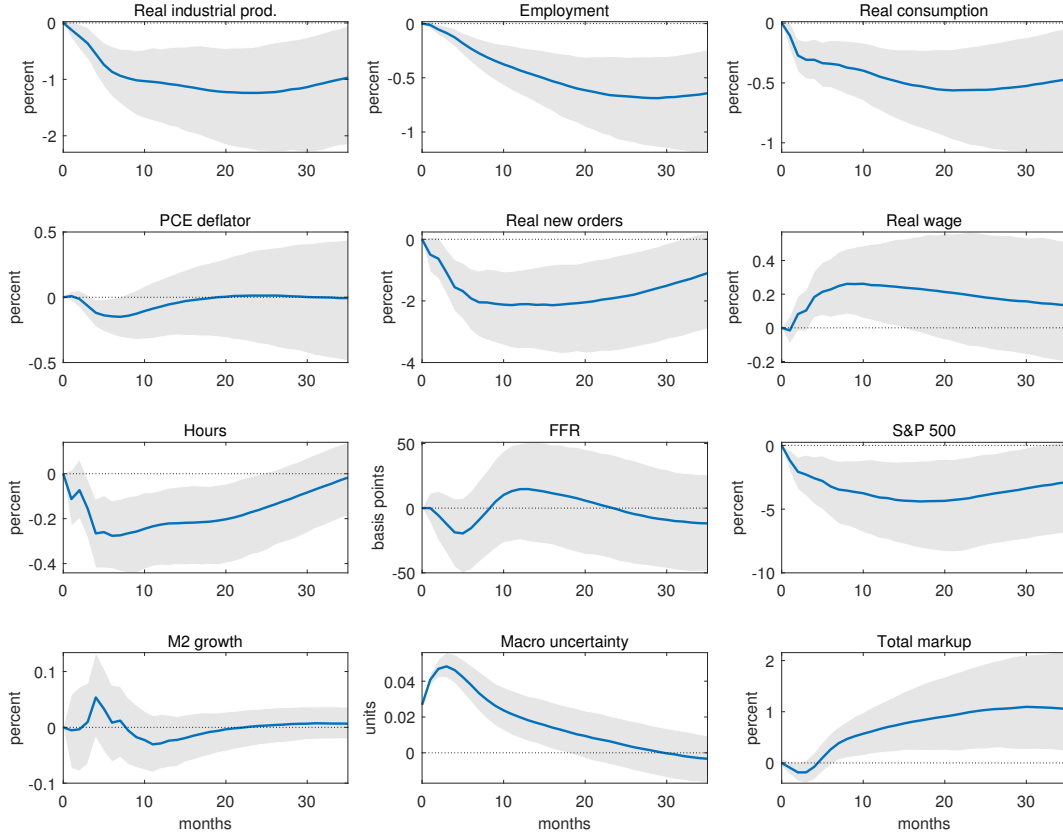

Figure D.7: IRFs to JLN-based two-standard deviation uncertainty shock in the 11+1 variable mixed-frequency VAR including the total markup. *Notes:* Bands are pointwise 90% HPDIs. The total markup is computed as the sum of the price and wage markup. The macroeconomic uncertainty index is measured in arbitrary units and has a mean of 0.65.

Table D.5: Unconditional forecast error variance explained by uncertainty shock

| Y | Emp. | C | P | Orders | W/P | N | R | S&P | $\Delta M2$ | Uncert. | Markup |
|------------------|-------|-------|------|--------|-------|-------|------|-------|-------------|---------|--------|
| Price Markup VAR | | | | | | | | | | | |
| 12.97 | 12.85 | 11.31 | 6.55 | 15.02 | 7.57 | 11.20 | 6.95 | 10.16 | 4.79 | 23.53 | 7.73 |
| Wage Markup VAR | | | | | | | | | | | |
| 12.86 | 12.71 | 11.56 | 6.48 | 13.82 | 8.46 | 11.28 | 6.80 | 11.89 | 4.64 | 23.41 | 14.88 |
| Total Markup VAR | | | | | | | | | | | |
| 12.39 | 11.85 | 11.15 | 6.06 | 13.39 | 7.86 | 11.44 | 6.72 | 11.14 | 4.58 | 22.93 | 10.64 |

Notes: Mean posterior forecast error variance share explained by the uncertainty shock in the 11+1 variable mixed-frequency VAR with the Jurado, Ludvigson, and Ng (2015) uncertainty measure ordered second-to-last. Based on 1000 posterior draws. First row: VAR with price markup measure; second row: VAR with wage markup measure; third row: VAR with total markup measure.

D.3 8+1 variable VAR

The Bloom (2009) 8+1 variable VAR is given by

$$\left[\begin{array}{c} \log(\text{S\&P 500 Index (S\&P 500)}) \\ \text{uncertainty proxy} \\ \text{shadow federal funds rate} \\ \log(\text{real wage (CES30000000008)}) \\ \log(\text{CPI (CPIAUCSL)}) \\ \text{hours (AWHMAN)} \\ \log(\text{manufacturing employment (MANEMP)}) \\ \log(\text{real manufacturing production (IPMANSICS)}) \\ \log(\text{markup}) \end{array} \right] \quad (\text{D.5})$$

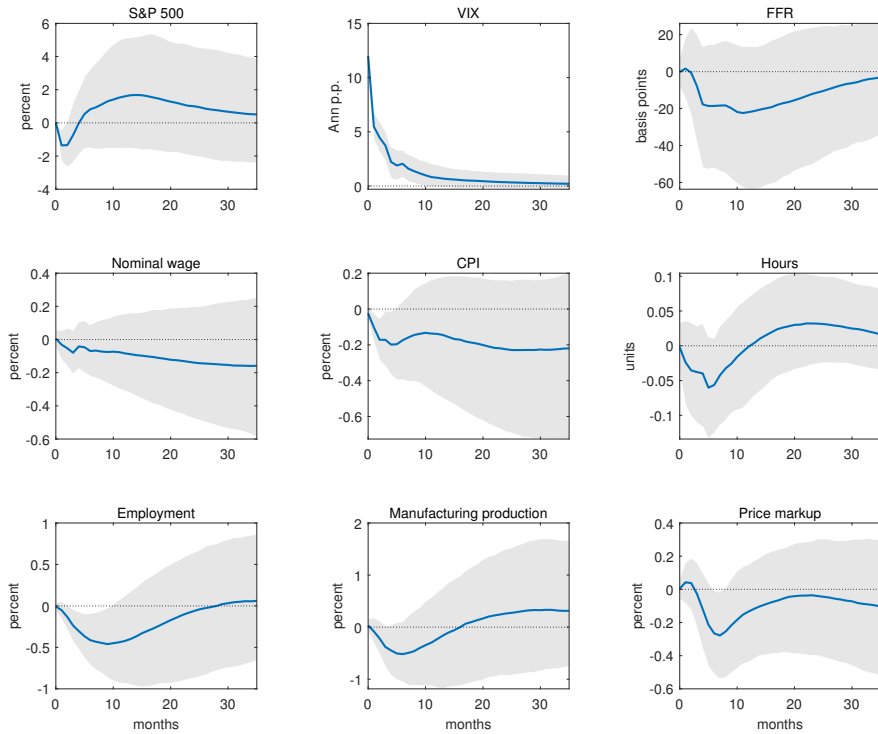

(a) Price Markup

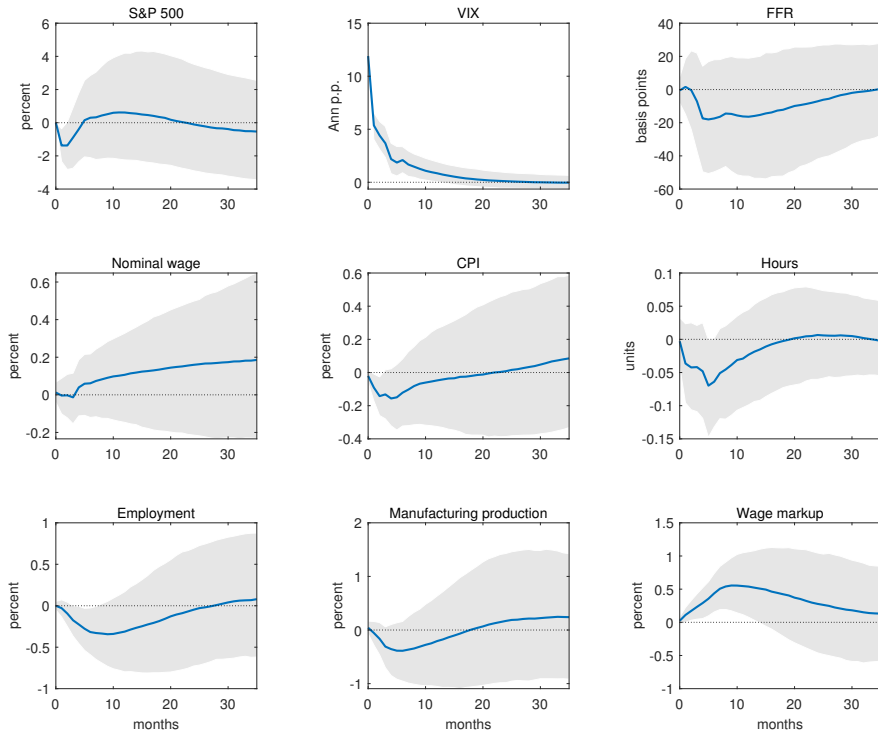

(b) Wage Markup

Figure D.8: IRFs to VIX-based two-standard deviation uncertainty shock in the 8+1 variable mixed-frequency VAR where uncertainty is ordered second. *Notes:* Bands are pointwise 90% HPDIs. The VIX is measured as the annualized volatility in percentage points.

D.4 Additional MF-VAR figures

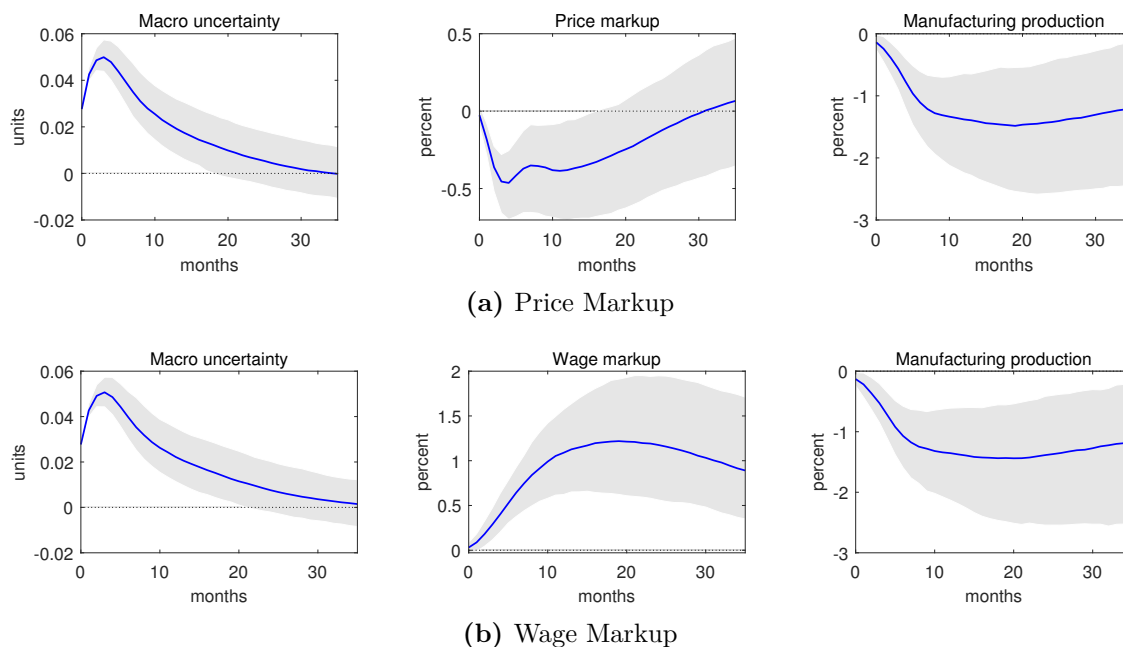
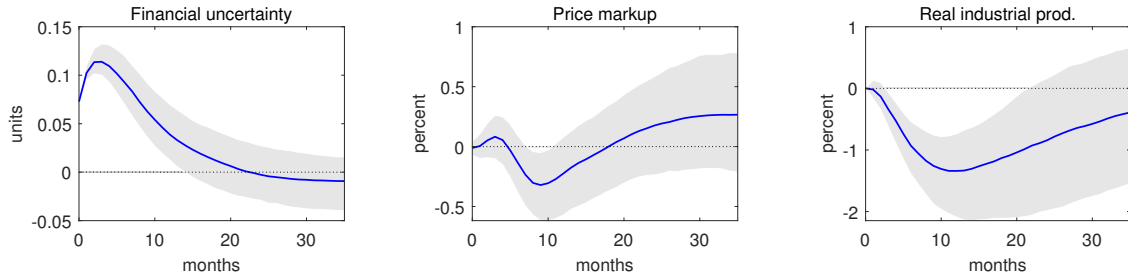
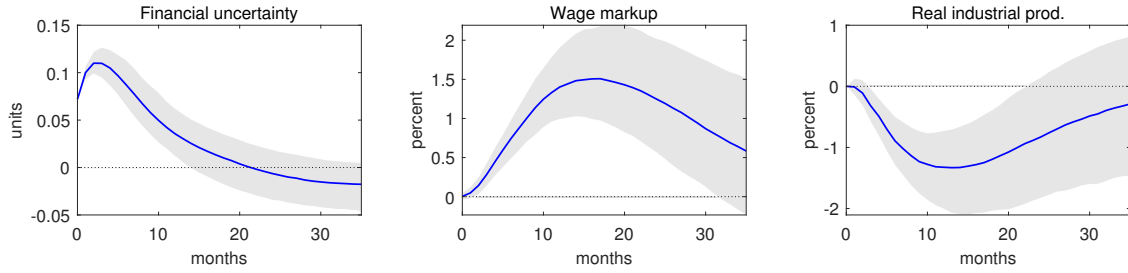

Figure D.9: IRFs to JLN-based two-standard deviation uncertainty shock in the 8+1 variable mixed-frequency VAR where uncertainty is ordered second. *Notes:* Bands are pointwise 90% HPDIs. The macroeconomic uncertainty index is measured in arbitrary units and has a mean of 0.65.



(a) Price Markup



(b) Wage Markup

Figure D.10: IRFs to Ludvigson, Ma, and Ng (forthcoming) two-standard deviation financial uncertainty shock in the 11+1 variable mixed-frequency VAR. *Notes:* Bands are pointwise 90% HPDIs. The financial uncertainty index is measured in arbitrary units and has a mean of 0.91.

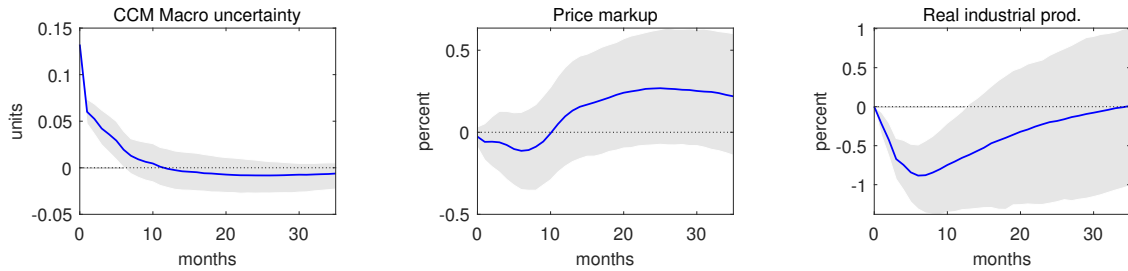

(a) Price Markup

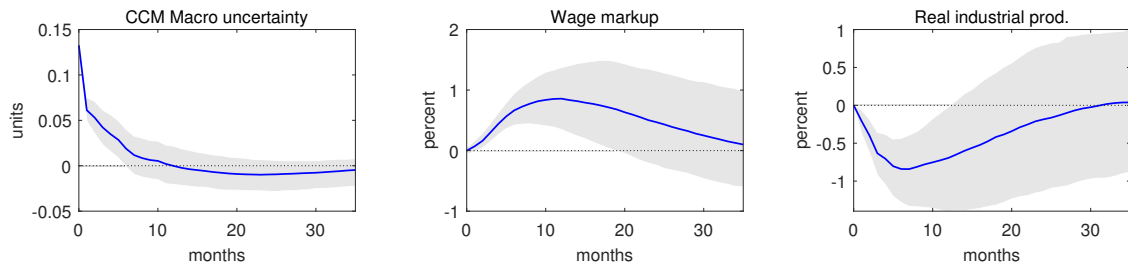

(b) Wage Markup

Figure D.11: IRFs to Carriero, Clark, and Marcellino (2018) two-standard deviation macro uncertainty shock in the 11+1 variable mixed-frequency VAR. *Notes:* Bands are pointwise 90% HPDIs. The macro uncertainty series is measured in arbitrary units and has a mean of 1.0.

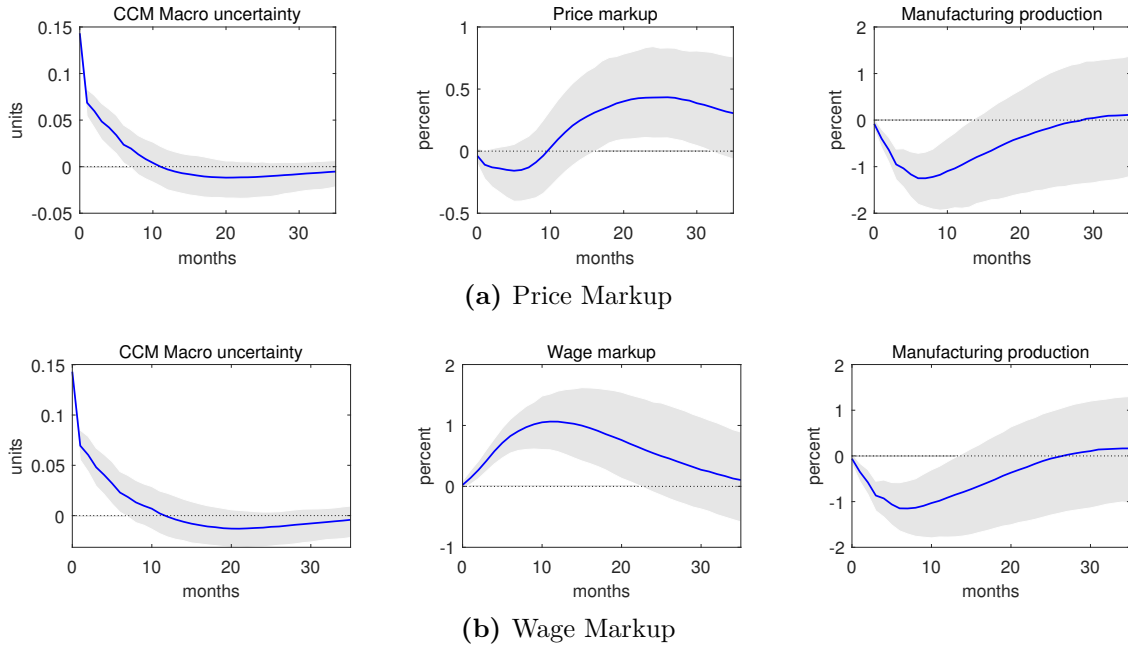

Figure D.12: IRFs to Carriero, Clark, and Marcellino (2018) two-standard deviation macro uncertainty shock in the 8+1 variable mixed-frequency VAR. *Notes:* Bands are pointwise 90% HPDIs. The macro uncertainty series is measured in arbitrary units and has a mean of 1.0.

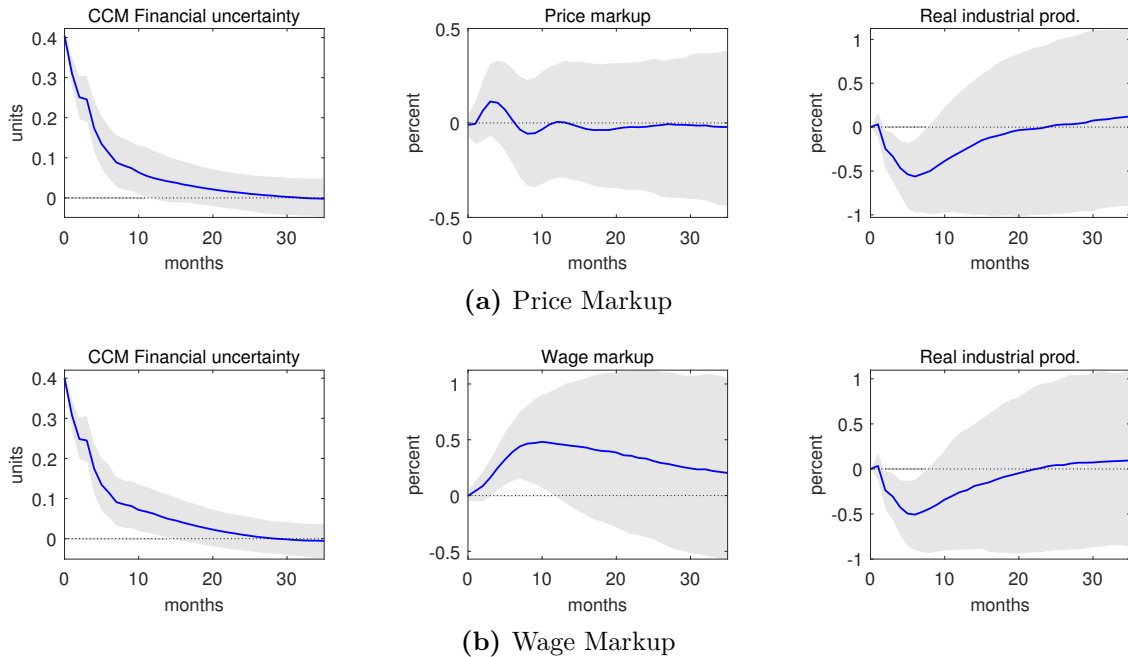
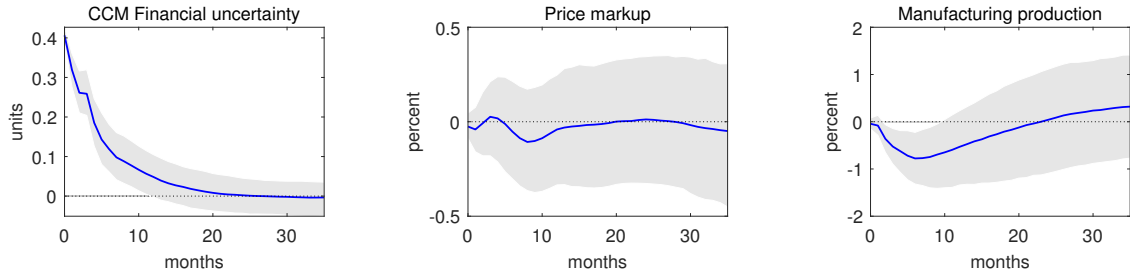
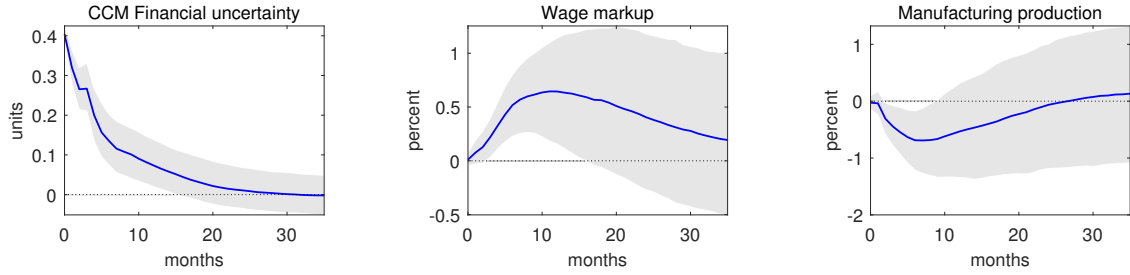

Figure D.13: IRFs to Carriero, Clark, and Marcellino (2018) two-standard deviation financial uncertainty shock in the 11+1 variable mixed-frequency VAR. *Notes:* Bands are pointwise 90% HPDIs. The financial uncertainty series is measured in arbitrary units and has a mean of 1.06.



(a) Price Markup



(b) Wage Markup

Figure D.14: IRFs to Carriero, Clark, and Marcellino (2018) two-standard deviation financial uncertainty shock in the 8+1 variable mixed-frequency VAR. *Notes:* Bands are pointwise 90% HPDIs. The financial uncertainty series is measured in arbitrary units and has a mean of 1.06.

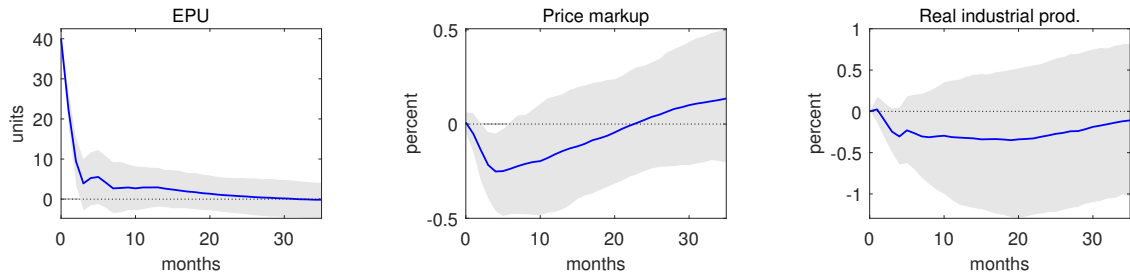

(a) Price Markup

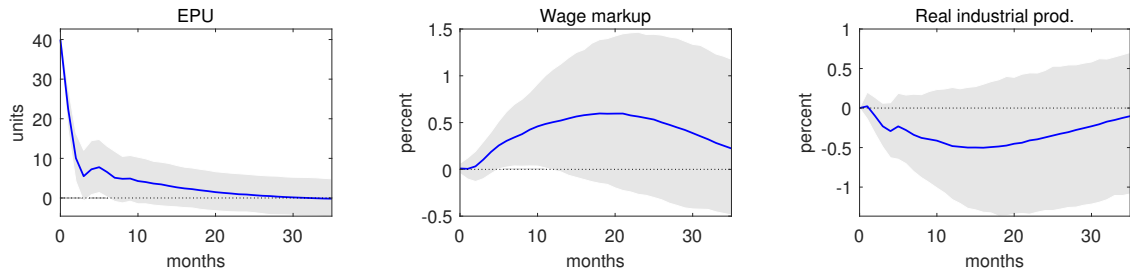

(b) Wage Markup

Figure D.15: IRFs to EPU-based two-standard deviation uncertainty shock in the 11+1 variable mixed-frequency VAR. *Notes:* Bands are pointwise 90% HPDIs. The EPU is measured in arbitrary units and has a mean of 100.

E Proof of precautionary pricing in stylized example

Denote marginal costs with γ and the optimal relative price chosen by the firm with p . Due to uncertainty about the aggregate price level, this relative price is due to a mean preserving spread. The spread is parameterized by $0 \leq \varepsilon < 1$. The demand elasticity is given by $\theta > 0$

The firm faces the problem

$$\max_p \mathbb{E}\Pi = \max_p [(1 + \varepsilon)p - \gamma][(1 + \varepsilon)p]^{-\theta} + [(1 - \varepsilon)p - \gamma][(1 - \varepsilon)p]^{-\theta}$$

The FOC is given by:

$$\frac{\partial \mathbb{E}\Pi}{\partial p} = (1 - \theta)p^{-\theta}(1 + \varepsilon)^{1-\theta} + \theta\gamma(1 + \varepsilon)^{-\theta}p^{-\theta-1} + (1 - \theta)p^{-\theta}(1 - \varepsilon)^{1-\theta} + \theta\gamma(1 - \varepsilon)^{-\theta}p^{-\theta-1} \stackrel{!}{=} 0$$

which simplifies to

$$(1 - \theta)p^*(1 + \varepsilon)^{1-\theta} + (1 - \theta)p^*(1 - \varepsilon)^{1-\theta} = -\theta\gamma[(1 + \varepsilon)^{-\theta} + (1 - \varepsilon)^{-\theta}]$$

and thus

$$p^* = \frac{-\theta\gamma[(1 + \varepsilon)^{-\theta} + (1 - \varepsilon)^{-\theta}]}{(1 - \theta)[(1 + \varepsilon)^{1-\theta} + (1 - \varepsilon)^{1-\theta}]}.$$

Now check whether the optimal price increases in the spread ε

$$\begin{aligned} \frac{\partial p^*}{\partial \varepsilon} &= \frac{-\theta\gamma}{(1 - \theta)} \left\{ \frac{[-\theta(1 + \varepsilon)^{-\theta-1} - \theta(1 - \varepsilon)^{-\theta-1}(-1)][(1 + \varepsilon)^{1-\theta} + (1 - \varepsilon)^{1-\theta}]}{[(1 + \varepsilon)^{1-\theta} + (1 - \varepsilon)^{1-\theta}]^2} \right. \\ &\quad \left. - \frac{[(1 + \varepsilon)^{-\theta} + (1 - \varepsilon)^{-\theta}][(1 - \theta)(1 + \varepsilon)^{-\theta} + (1 - \theta)(1 - \varepsilon)^{-\theta}(-1)]}{[(1 + \varepsilon)^{1-\theta} + (1 - \varepsilon)^{1-\theta}]^2} \right\} \end{aligned}$$

simplify

$$\begin{aligned} &= \frac{-\theta\gamma}{(1 - \theta)} \left\{ \frac{[-\theta(1 + \varepsilon)^{-\theta-1} + \theta(1 - \varepsilon)^{-\theta-1}][(1 + \varepsilon)^{1-\theta} + (1 - \varepsilon)^{1-\theta}]}{[(1 + \varepsilon)^{1-\theta} + (1 - \varepsilon)^{1-\theta}]^2} \right. \\ &\quad \left. - (1 - \theta) \frac{[(1 + \varepsilon)^{-\theta} + (1 - \varepsilon)^{-\theta}][(1 + \varepsilon)^{-\theta} - (1 - \varepsilon)^{-\theta}]}{[(1 + \varepsilon)^{1-\theta} + (1 - \varepsilon)^{1-\theta}]^2} \right\} \end{aligned}$$

Now split in two terms, factor out $(-\theta)$ in the first term and use the binomial formula on

the second term

$$\begin{aligned}
&= \frac{-\theta\gamma}{(1-\theta)} \left\{ \frac{-\theta(1+\varepsilon)^{-2\theta} - \theta(1+\varepsilon)^{-\theta-1}(1-\varepsilon)^{1-\theta} + \theta(1-\varepsilon)^{-\theta-1}(1+\varepsilon)^{1-\theta} + \theta(1-\varepsilon)^{-2\theta}}{[(1+\varepsilon)^{1-\theta} + (1-\varepsilon)^{1-\theta}]^2} \right. \\
&\quad \left. - (1-\theta) \frac{\left[\left((1+\varepsilon)^{-\theta} \right)^2 - \left((1-\varepsilon)^{-\theta} \right)^2 \right]}{[(1+\varepsilon)^{1-\theta} + (1-\varepsilon)^{1-\theta}]^2} \right\} \\
&= \frac{-\theta\gamma}{(1-\theta)} \left\{ (-\theta) \frac{(1+\varepsilon)^{-2\theta} + (1+\varepsilon)^{-\theta-1}(1-\varepsilon)^{1-\theta} - (1-\varepsilon)^{-\theta-1}(1+\varepsilon)^{1-\theta} - (1-\varepsilon)^{-2\theta}}{[(1+\varepsilon)^{1-\theta} + (1-\varepsilon)^{1-\theta}]^2} \right. \\
&\quad \left. - (1-\theta) \frac{\left[\left((1+\varepsilon)^{-\theta} \right)^2 - \left((1-\varepsilon)^{-\theta} \right)^2 \right]}{[(1+\varepsilon)^{1-\theta} + (1-\varepsilon)^{1-\theta}]^2} \right\}
\end{aligned}$$

Now cancel the $-\theta(1+\varepsilon)^{-2\theta}$ and $-\theta(1-\varepsilon)^{-2\theta}$ terms present in both terms of the curly brackets to get

$$= \frac{-\theta\gamma}{(1-\theta)} \left\{ (-\theta) \frac{(1+\varepsilon)^{-\theta-1}(1-\varepsilon)^{1-\theta} - (1-\varepsilon)^{-\theta-1}(1+\varepsilon)^{1-\theta}}{[(1+\varepsilon)^{1-\theta} + (1-\varepsilon)^{1-\theta}]^2} - \frac{\left[\left((1+\varepsilon)^{-\theta} \right)^2 - \left((1-\varepsilon)^{-\theta} \right)^2 \right]}{[(1+\varepsilon)^{1-\theta} + (1-\varepsilon)^{1-\theta}]^2} \right\}$$

Finally, factor out $(1+\varepsilon)^{-\theta}(1-\varepsilon)^{-\theta}$ in the first term after the big curly bracket:

$$= \underbrace{\frac{-\theta\gamma}{(1-\theta)}}_{>0} \left\{ \underbrace{(-\theta)}_{<0} \underbrace{\frac{(1+\varepsilon)^{-\theta}(1-\varepsilon)^{-\theta} \left(\frac{1-\varepsilon}{1+\varepsilon} - \frac{1+\varepsilon}{1-\varepsilon} \right)}{[(1+\varepsilon)^{1-\theta} + (1-\varepsilon)^{1-\theta}]^2}}_{<0} - \underbrace{\frac{\left[\left((1+\varepsilon)^{-\theta} \right)^2 - \left((1-\varepsilon)^{-\theta} \right)^2 \right]}{[(1+\varepsilon)^{1-\theta} + (1-\varepsilon)^{1-\theta}]^2}}_{<0} \right\}$$

Thus, both parts are positive, establishing that the optimal price increases in response to a mean preserving spread. As marginal costs were constant, the markup increases.